

06.

MEMORIAL DE  
**PONTOS ELÉTRICOS**



# PONTOS ELÉTRICOS

## INTEGRADO, SALA TV, COZINHA, GOURMET E DESPENSA

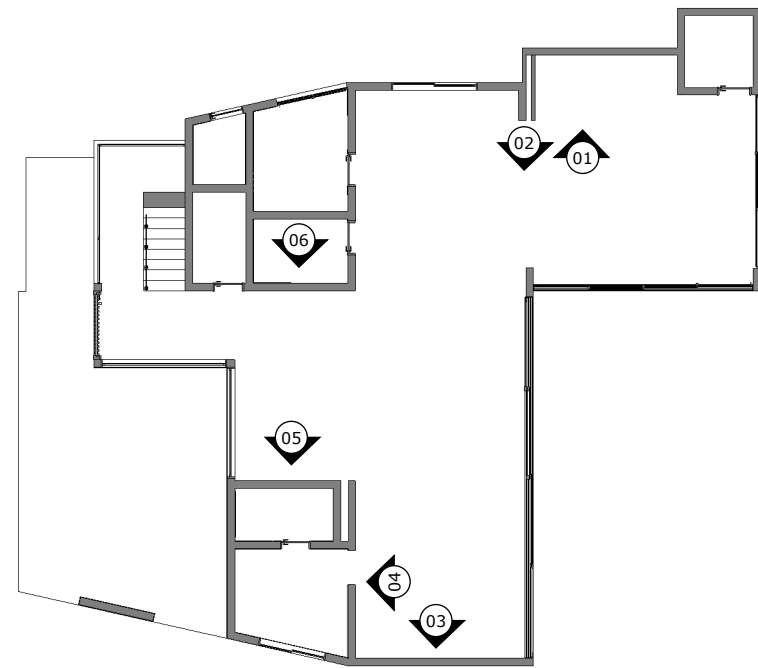

**PLANTA GUIA - TÉRREO**  
S/ ESCALA

PONTOS ELÉTRICOS	
INDICAÇÃO	ESPECIFICAÇÃO
	PONTO PARA TV E CABOS AUXILIARES
	PONTOS PARA ELETRODOMÉSTICOS
	PONTOS PARA ARANDELAS
	PONTOS PARA LED
	TOMADA DE APOIO

**ANOTAÇÃO:**

1. Confirmar quantidades e especificações das peças com o eletricitista;
2. Deve-se ter de apoio o Memorial de Iluminação, Memorial de Marcenaria e Memorial de Eletrodomésticos para consulta de especificações dos itens.
3. A posição exata dos pontos deve ser conferida in loco.

### COZINHA E GOURMET



**VISTA 01**  
ESC.: 1/50

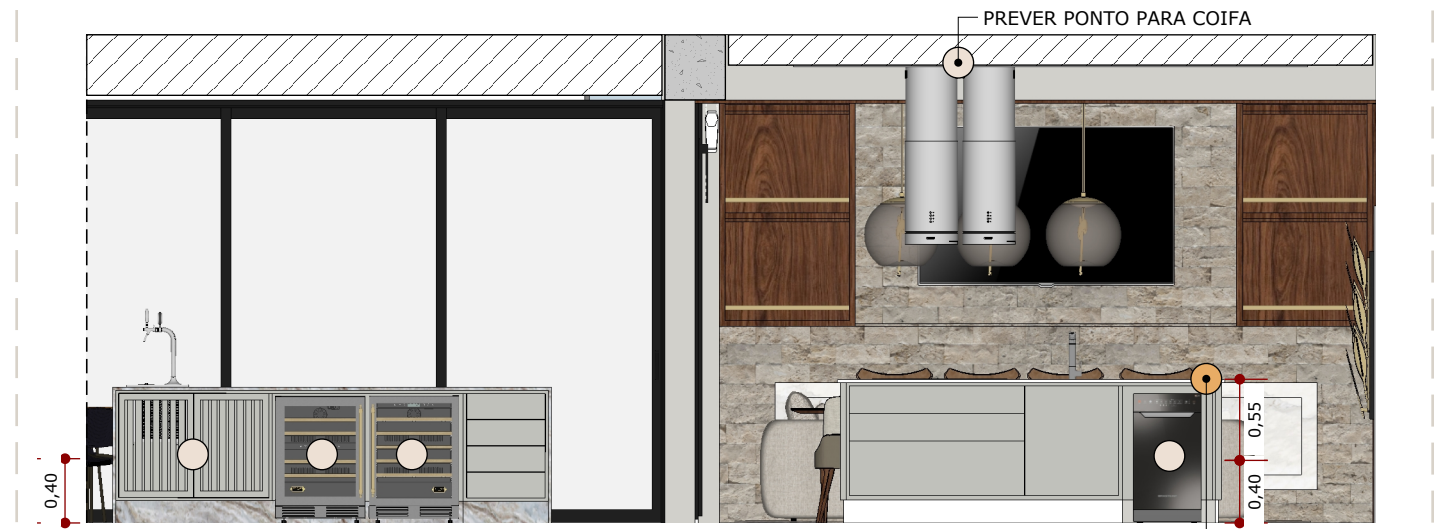

**VISTA 02**  
ESC.: 1/50

### INTEGRADO

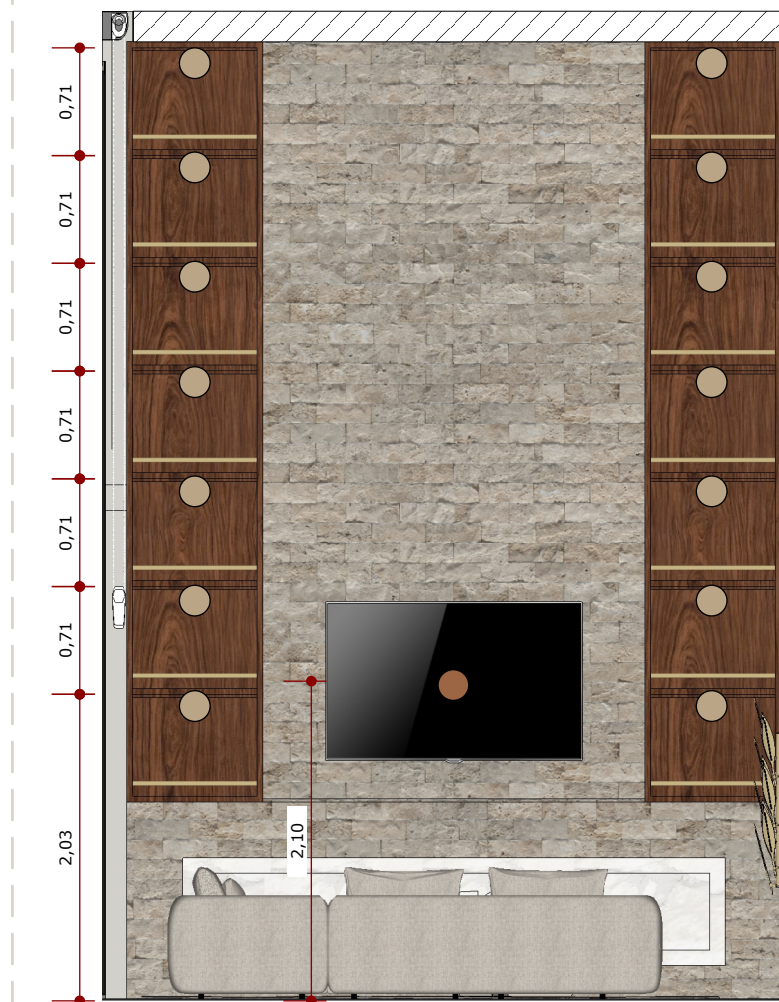

**VISTA 03**  
ESC.: 1/50



**VISTA 04**  
ESC.: 1/50

### SALA TV



**VISTA 05**  
ESC.: 1/50

### DESPENSA

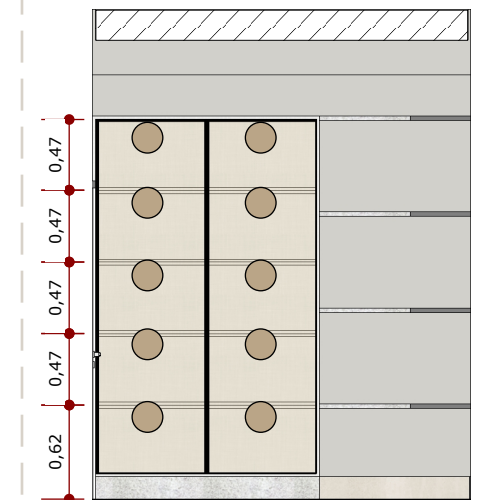

**VISTA 06**  
ESC.: 1/50

NOTA: Todas as medidas devem ser conferidas no local antes de qualquer possível execução por fornecedores e/ou mão de obra.

# PONTOS ELÉTRICOS

## LAVABO, LAVANDERIA E SUÍTE OFFICE

NOTA: Todas as medidas devem ser conferidas no local antes de qualquer possível execução por fornecedores e/ou mão de obra.

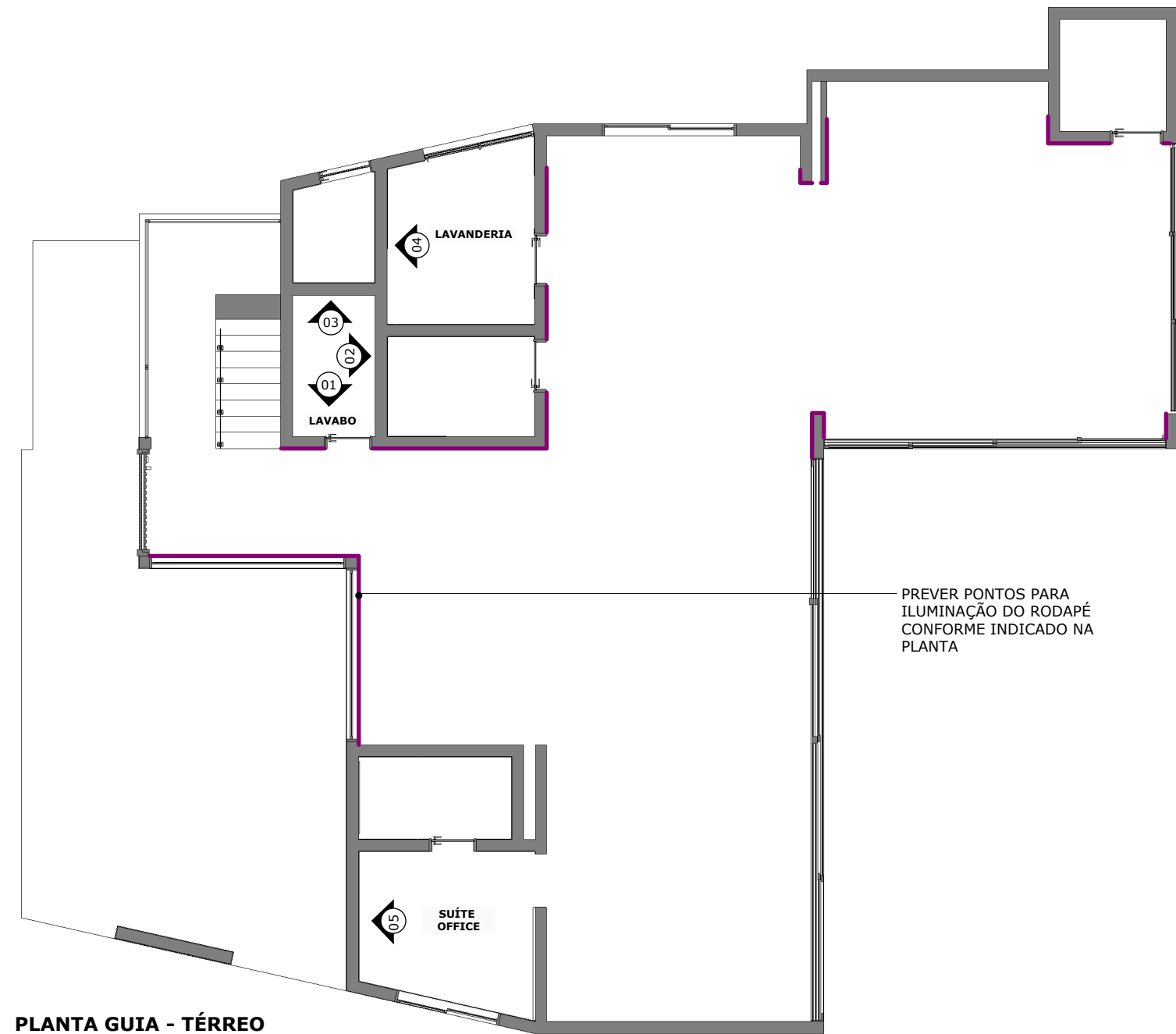

**PLANTA GUIA - TÉRREO**  
S/ ESCALA

**LAVABO**

**VISTA 01**  
ESC.: 1/50

**VISTA 02**  
ESC.: 1/50

**VISTA 03**  
ESC.: 1/50

**LAVANDERIA**

**VISTA 04**  
ESC.: 1/50

**SUÍTE OFFICE**

**VISTA 05**  
ESC.: 1/50

PONTOS ELÉTRICOS	
INDICAÇÃO	ESPECIFICAÇÃO
	PONTO PARA TV E CABOS AUXILIARES
	PONTOS PARA ELETRODOMÉSTICOS
	PONTOS PARA ARANDELAS
	PONTOS PARA LED
	TOMADA DE APOIO
	RODAPÉ INVERTIDO ILUMINADO

**ANOTAÇÃO:**

1. Confirmar quantidades e especificações das peças com o eletricitista;
2. Deve-se ter de apoio o Memorial de Iluminação, Memorial de Marcenaria e Memorial de Eletrodomésticos para consulta de especificações dos itens.
3. A posição exata dos pontos deve ser conferida in loco.

# PONTOS ELÉTRICOS

## SUÍTE HÓSPEDES, FILHAS E FILHO

NOTA: Todas as medidas devem ser conferidas no local antes de qualquer possível execução por fornecedores e/ou mão de obra.

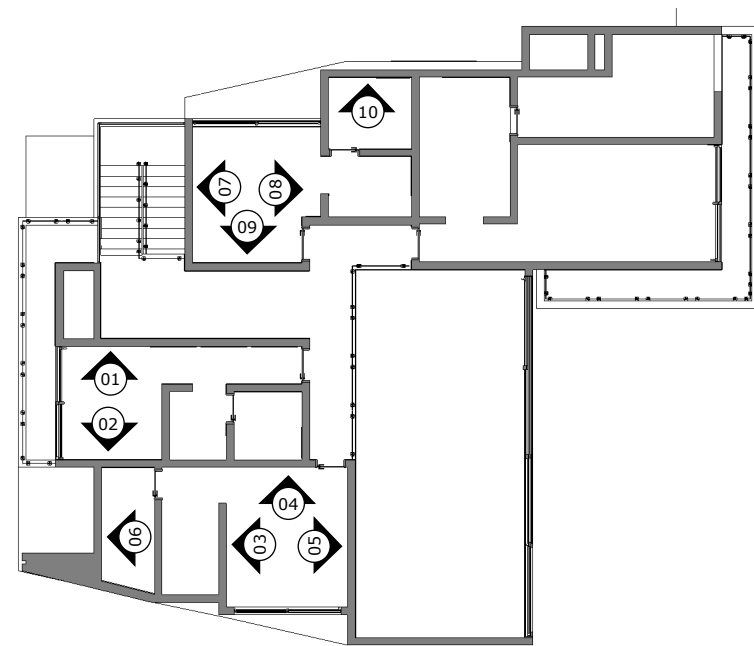

**PLANTA GUIA - SUPERIOR**  
S/ ESCALA

PONTOS ELÉTRICOS	
INDICAÇÃO	ESPECIFICAÇÃO
	PONTO PARA TV E CABOS AUXILIARES
	PONTOS PARA ELETRODOMÉSTICOS
	PONTOS PARA ARANDELAS
	PONTOS PARA LED
	TOMADA DE APOIO

**ANOTAÇÃO:**

1. Confirmar quantidades e especificações das peças com o electricista;
2. Deve-se ter de apoio o Memorial de Iluminação, Memorial de Marcenaria e Memorial de Eletrodomésticos para consulta de especificações dos itens.
3. A posição exata dos pontos deve ser conferida in loco.

### SUÍTE HÓSPEDES

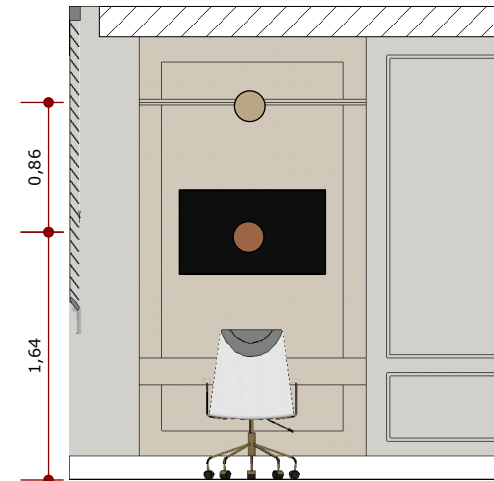

**VISTA 01**  
ESC.: 1/50

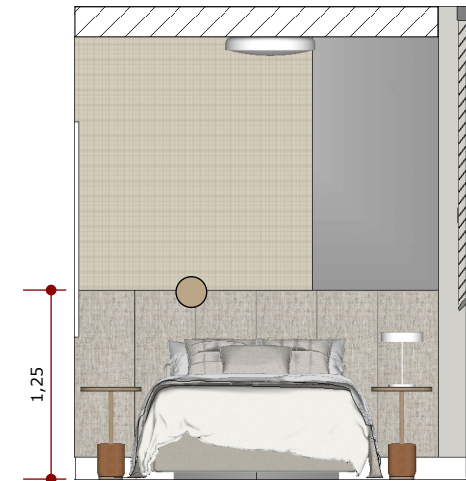

**VISTA 02**  
ESC.: 1/50

### SUÍTE FILHAS

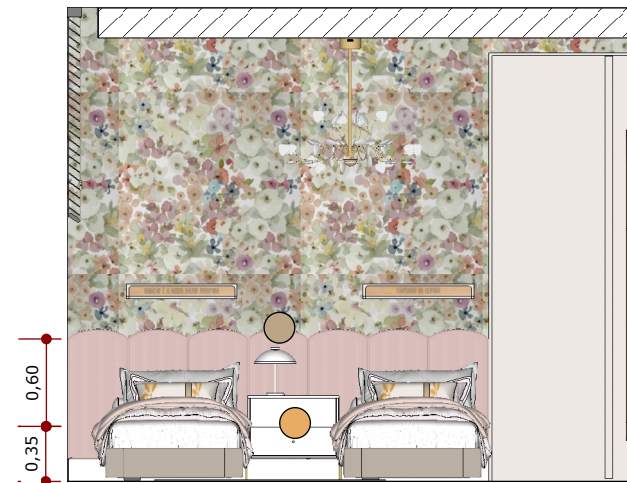

**VISTA 03**  
ESC.: 1/50

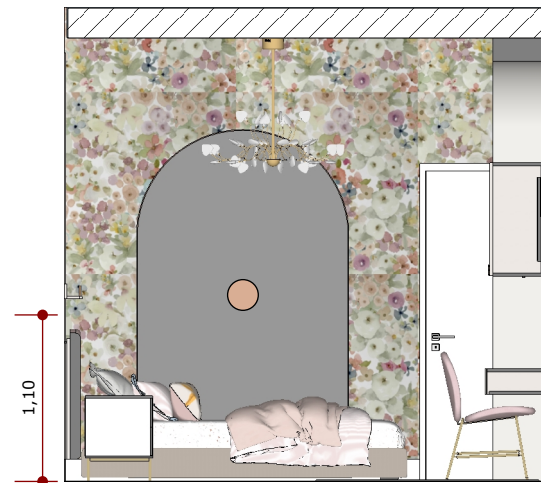

**VISTA 04**  
ESC.: 1/50

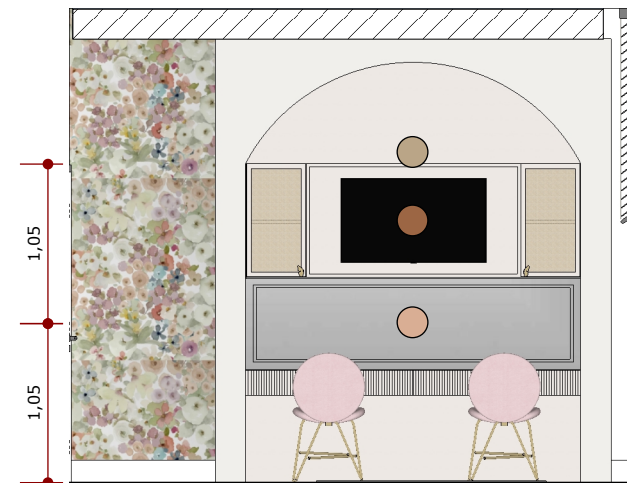

**VISTA 05**  
ESC.: 1/50

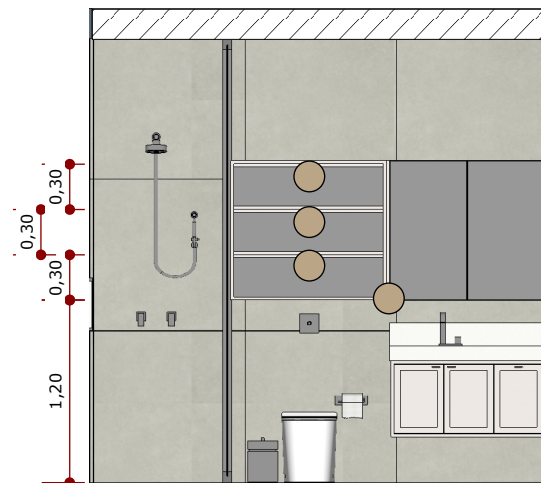

**VISTA 06**  
ESC.: 1/50

### SUÍTE FILHO

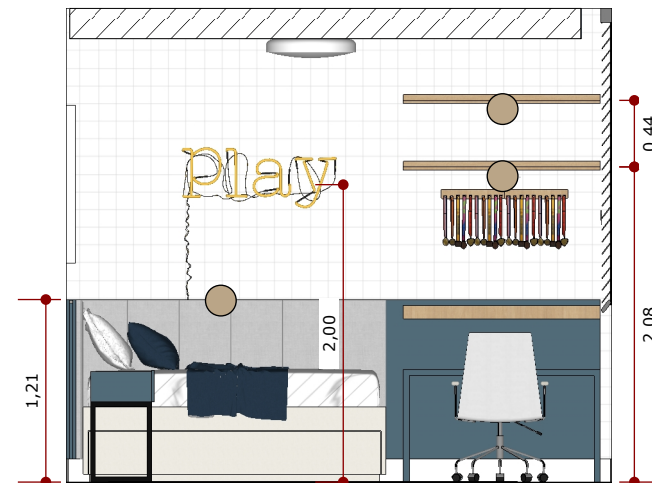

**VISTA 07**  
ESC.: 1/50

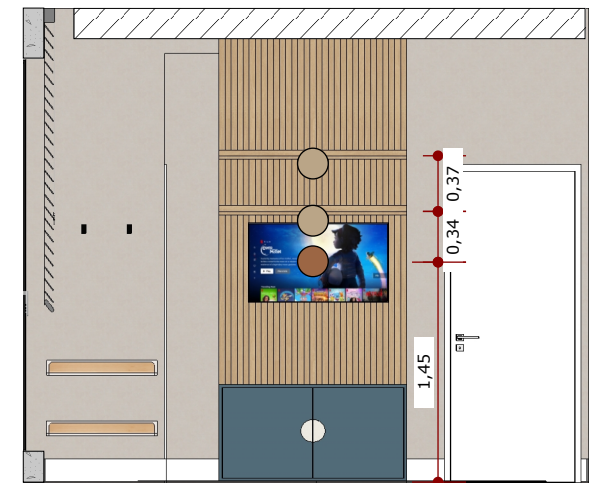

**VISTA 08**  
ESC.: 1/50



**VISTA 09**  
ESC.: 1/50

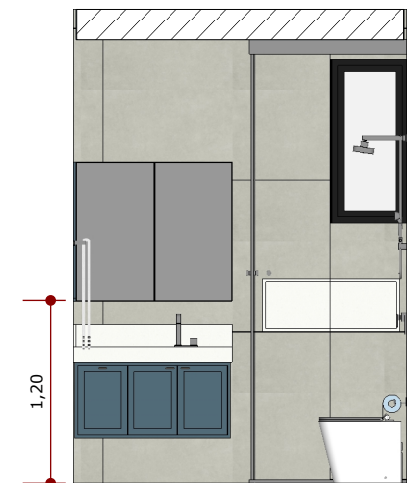

**VISTA 10**  
ESC.: 1/50

# PONTOS ELÉTRICOS

## SUÍTE MASTER

NOTA: Todas as medidas devem ser conferidas no local antes de qualquer possível execução por fornecedores e/ou mão de obra.

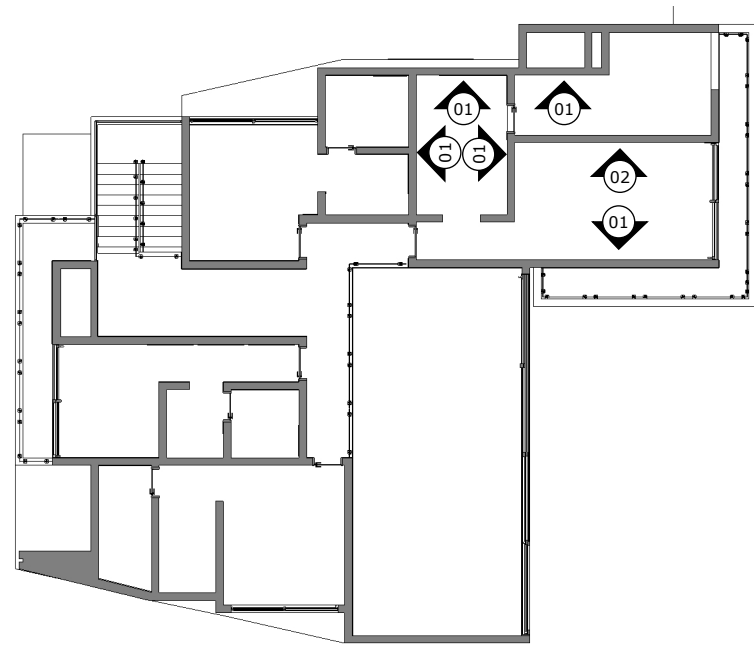

**PLANTA GUIA - SUPERIOR**  
S/ ESCALA

PONTOS ELÉTRICOS	
INDICAÇÃO	ESPECIFICAÇÃO
	PONTO PARA TV E CABOS AUXILIARES
	PONTOS PARA ELETRODOMÉSTICOS
	PONTOS PARA ARANDELAS
	PONTOS PARA LED
	TOMADA DE APOIO
	PONTOS PARA ESPELHO

**ANOTAÇÃO:**

1. Confirmar quantidades e especificações das peças com o eletricitista;
2. Deve-se ter de apoio o Memorial de Iluminação, Memorial de Marcenaria e Memorial de Eletrodomésticos para consulta de especificações dos itens.
3. A posição exata dos pontos deve ser conferida in loco.

### SUÍTE MASTER

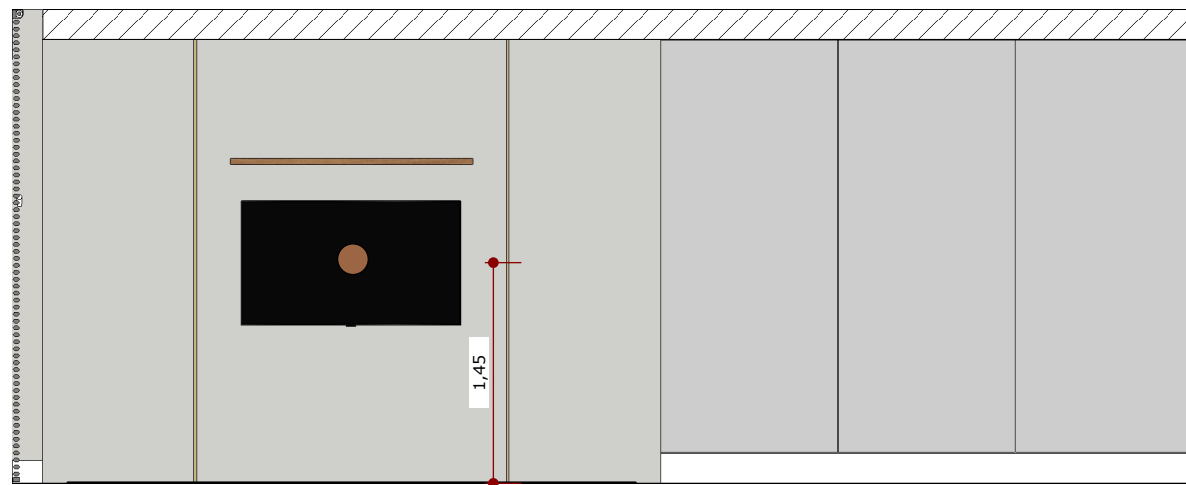

**VISTA 03**  
ESC.: 1/50

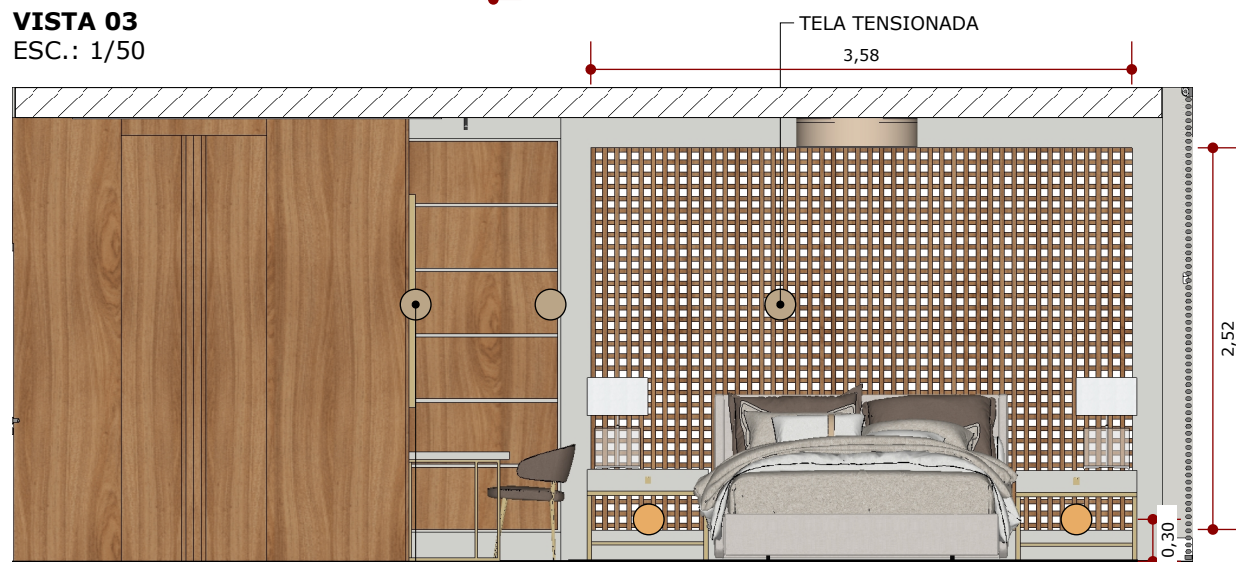

**VISTA 04**  
ESC.: 1/50

ILUMINAÇÃO NAS LATERAIS DAS PRATELEIRAS

### BANHO MASTER

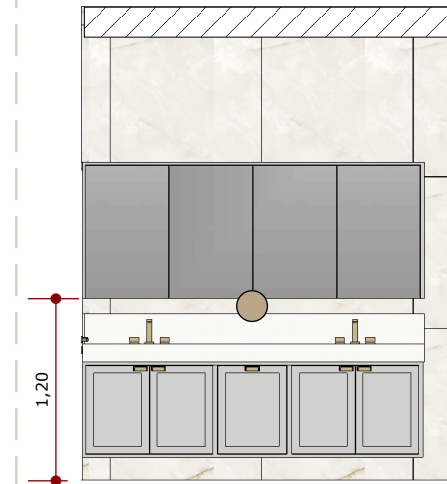

**VISTA 01**  
ESC.: 1/50

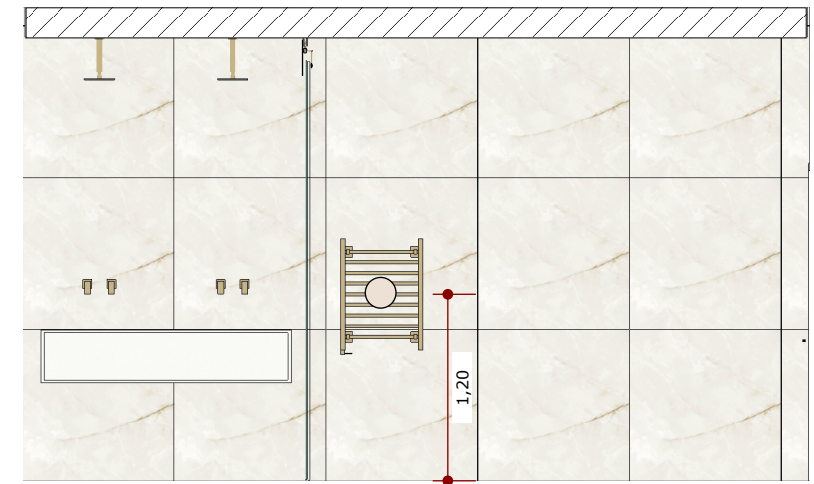

**VISTA 02**  
ESC.: 1/50

### CLOSET MASTER

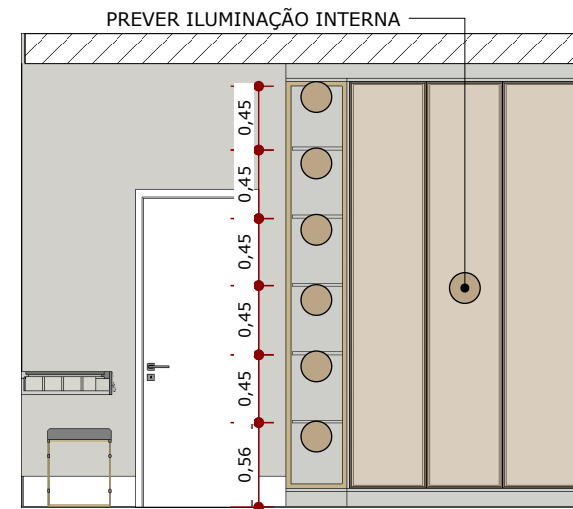

**VISTA 05**  
ESC.: 1/50

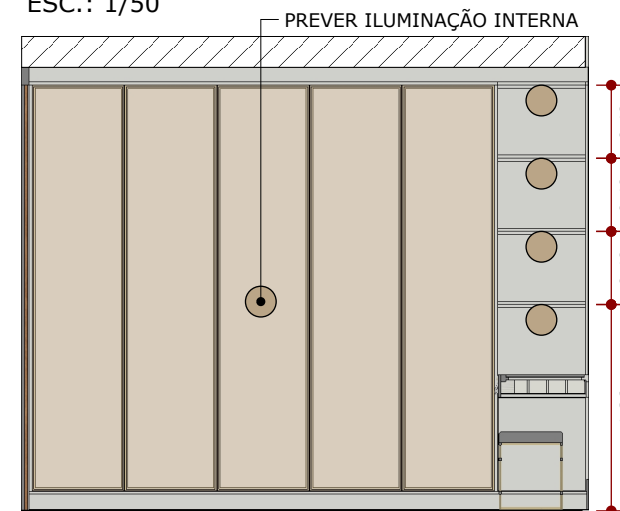

**VISTA 06**  
ESC.: 1/50

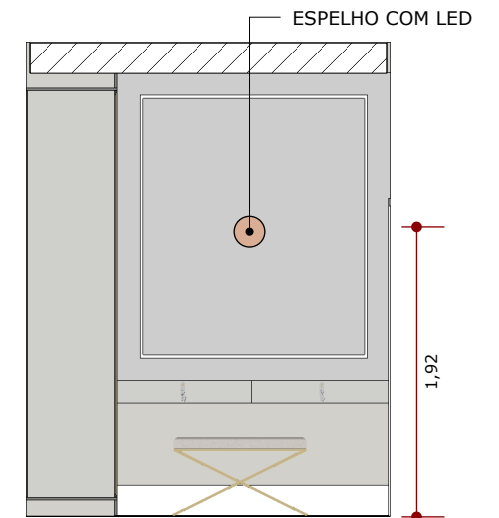

**VISTA 07**  
ESC.: 1/50

07.

MEMORIAL DE  
**PONTOS HIDRÁULICOS**



# PONTOS HIDRÁULICOS GERAL - TÉRREO

NOTA: Todas as medidas devem ser conferidas no local antes de qualquer possível execução por fornecedores e/ou mão de obra.

## COZINHA

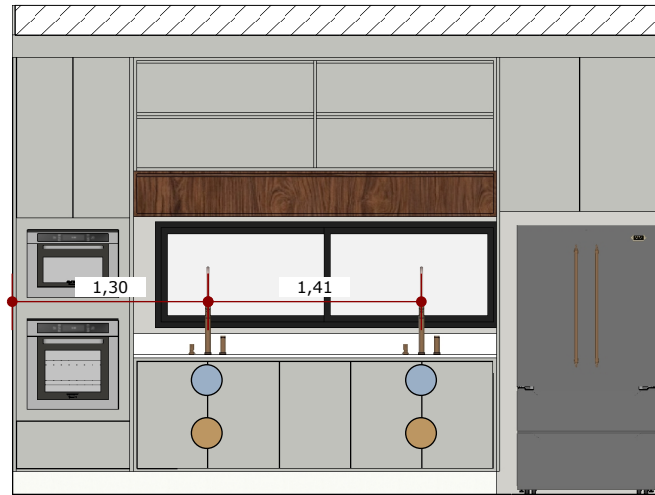

**VISTA 01**  
ESC.: 1/50

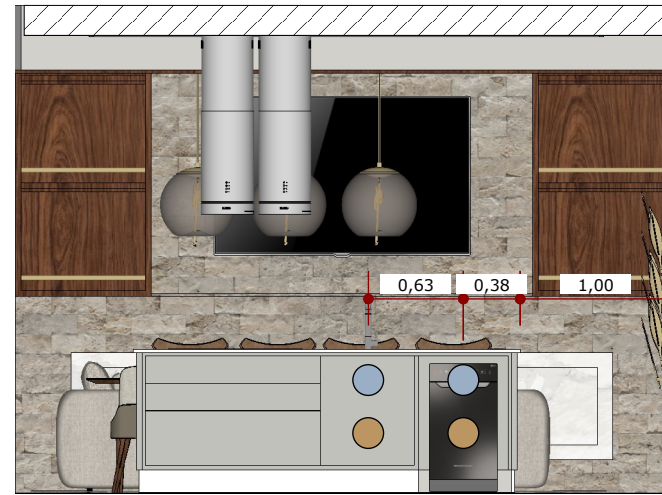

**VISTA 02**  
ESC.: 1/50

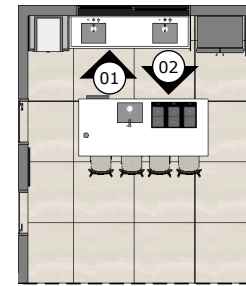

**PLANTA GUIA**  
S/ ESCALA

## LAVABO

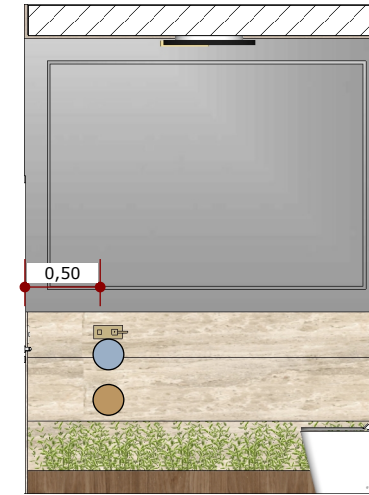

**VISTA 01**  
ESC.: 1/50

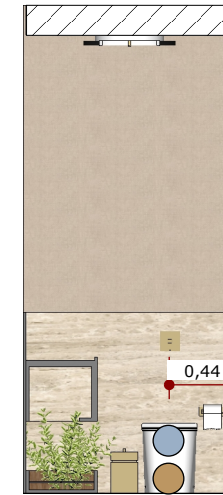

**VISTA 02**  
ESC.: 1/50

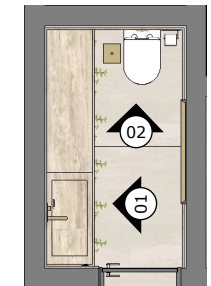

**PLANTA GUIA**  
S/ ESCALA

## GOURMET



**VISTA 01**  
ESC.: 1/50

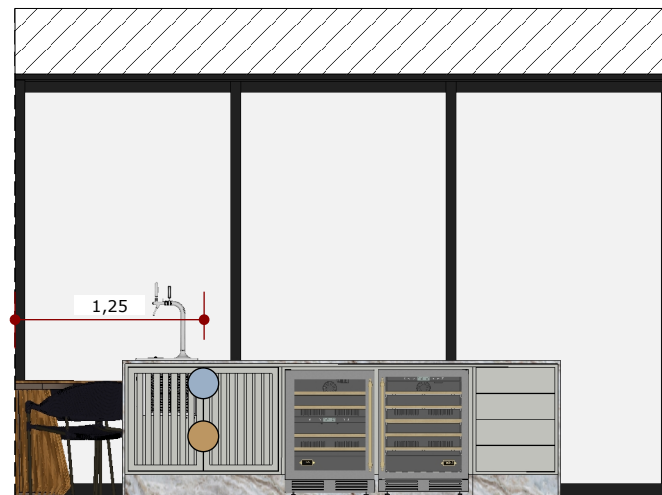

**VISTA 02**  
ESC.: 1/50

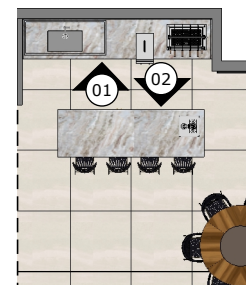

**PLANTA GUIA**  
S/ ESCALA

## BANHO EXTERNO

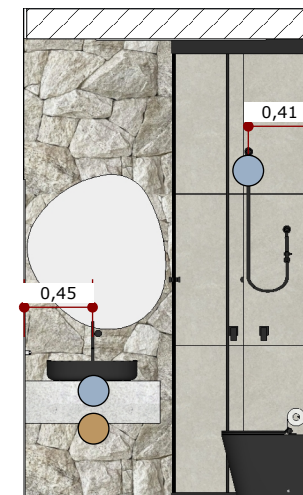

**VISTA 01**  
ESC.: 1/50

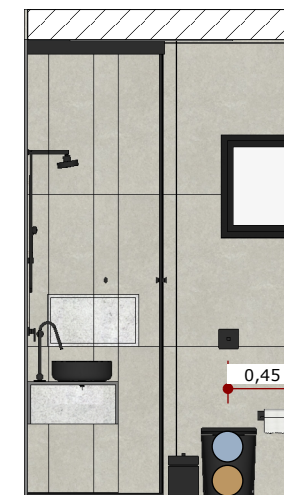

**VISTA 02**  
ESC.: 1/50

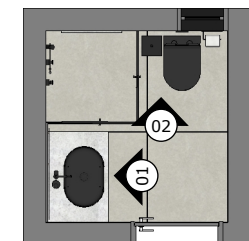

**PLANTA GUIA**  
S/ ESCALA

## LAVANDERIA

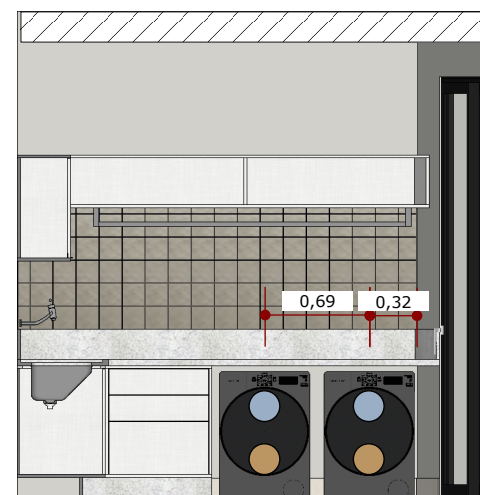

**VISTA 01**  
ESC.: 1/50

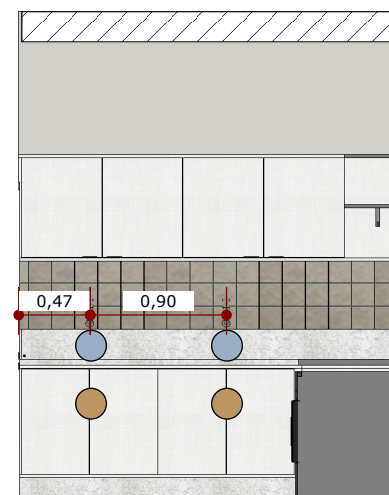

**VISTA 02**  
ESC.: 1/50

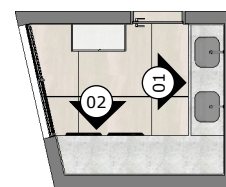

**PLANTA GUIA**  
S/ ESCALA

## BANHO OFFICE

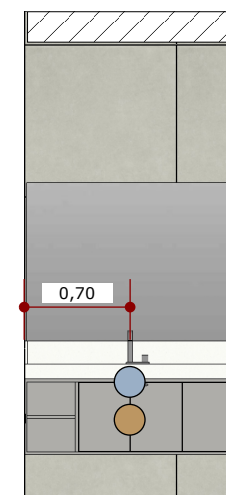

**VISTA 01**  
ESC.: 1/50

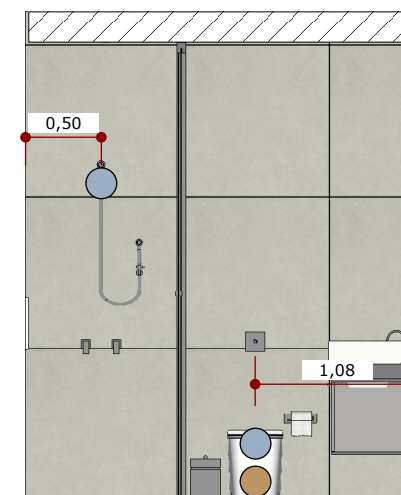

**VISTA 02**  
ESC.: 1/50

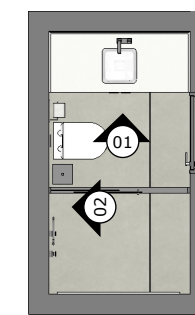

**PLANTA GUIA**  
S/ ESCALA

### PONTOS HIDRÁULICOS INDICAÇÃO ESPECIFICAÇÃO

- PONTO DE ÁGUA
- PONTO DE ESGOTO

### ANOTAÇÃO:

- Confirmar quantidades e especificações das peças com o profissional responsável;
- Deve-se ter de apoio o Memorial de Louças e Metais e Memorial de Eletrodomésticos para consulta de especificações dos itens.
- A posição exata dos pontos deve ser conferida in loco.

# PONTOS HIDRÁULICOS

## GERAL - PAVIMENTO SUPERIOR

NOTA: Todas as medidas devem ser conferidas no local antes de qualquer possível execução por fornecedores e/ou mão de obra.

### BANHO HÓSPEDES

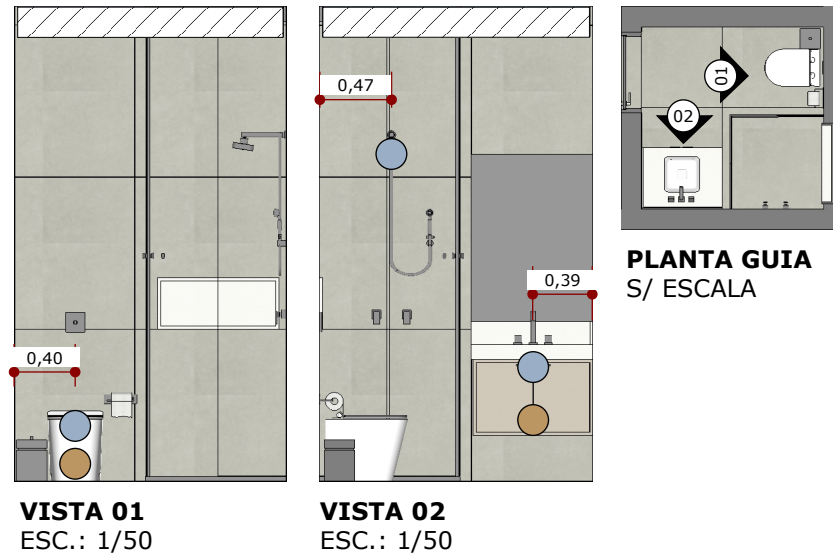

#### PONTOS HIDRÁULICOS

INDICAÇÃO	ESPECIFICAÇÃO
	PONTO DE ÁGUA
	PONTO DE ESGOTO

#### ANOTAÇÃO:

- Confirmar quantidades e especificações das peças com o profissional responsável;
- Deve-se ter de apoio o Memorial de Louças e Metais e Memorial de Eletrodomésticos para consulta de especificações dos itens.
- A posição exata dos pontos deve ser conferida in loco.

### BANHO FILHAS

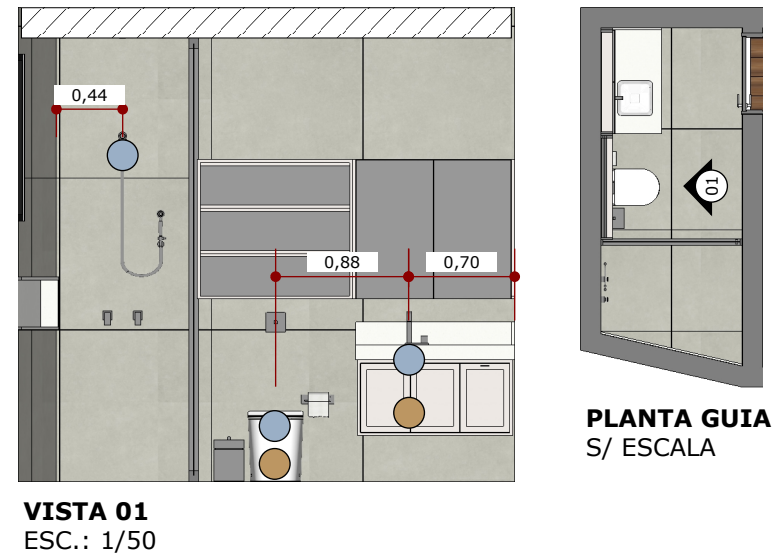

### BANHO FILHO

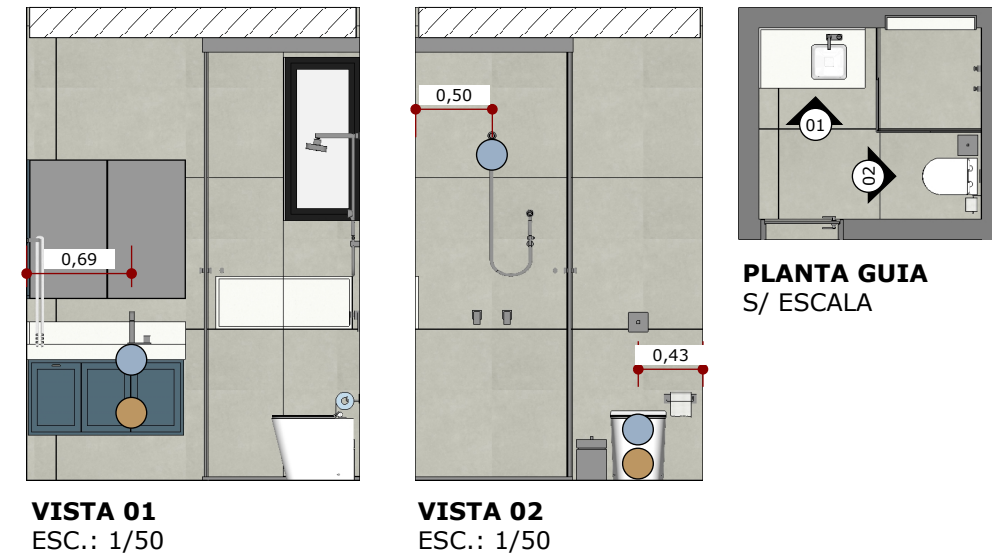

### BANHO MASTER

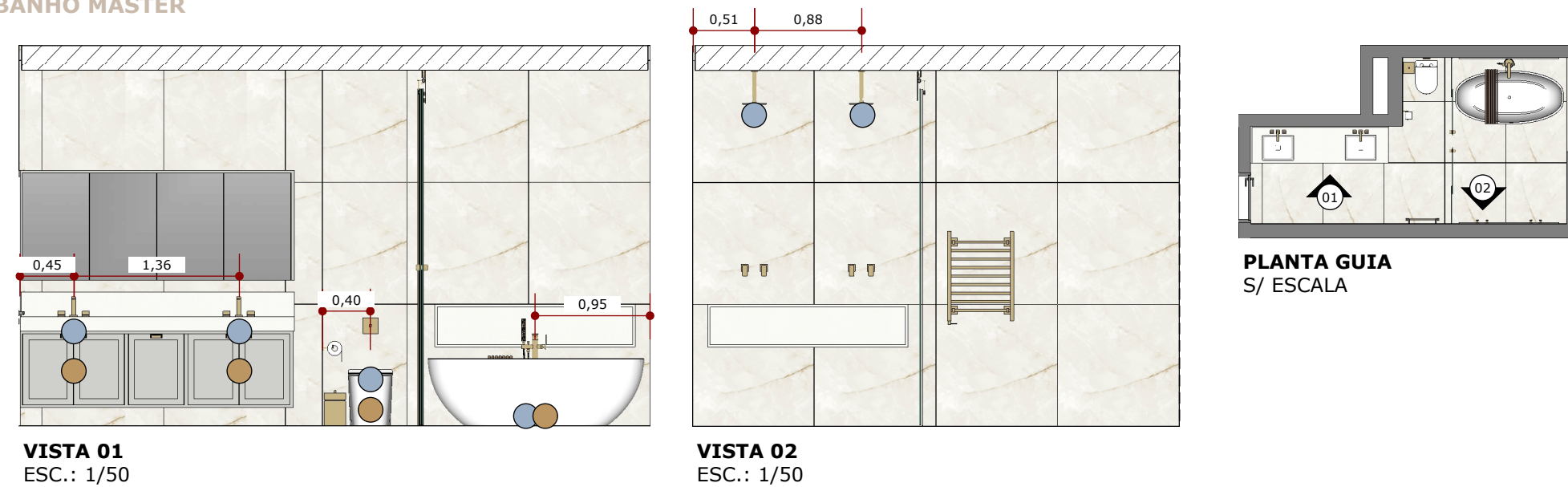



08.

MEMORIAL DE  
**MARCENARIA**



# MARCENARIA INTEGRADO

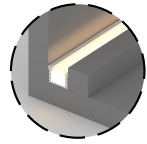

**MARCENARIA**  
PERFIL DE LED COM  
FILETE NA MARCENARIA



**MARCENARIA**  
COR: AMADEIRADO

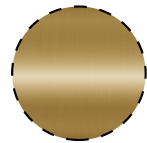

**DET. 01**  
METALON DOURADO

NOTA: Todas as medidas devem ser conferidas no local antes de qualquer possível execução por fornecedores e/ou mão de obra.



**VISTA FRONTAL**  
ESC.: 1/25



**VISTA LATERAL**  
ESC.: 1/25

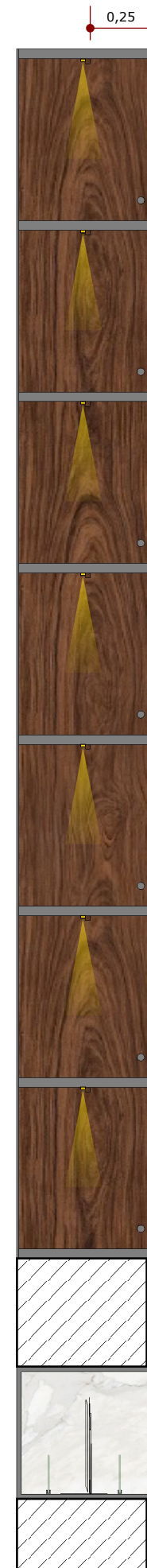

**CORTE LATERAL**  
ESC.: 1/25

# MARCENARIA INTEGRADO

NOTA: Todas as medidas devem ser conferidas no local antes de qualquer possível execução por fornecedores e/ou mão de obra.

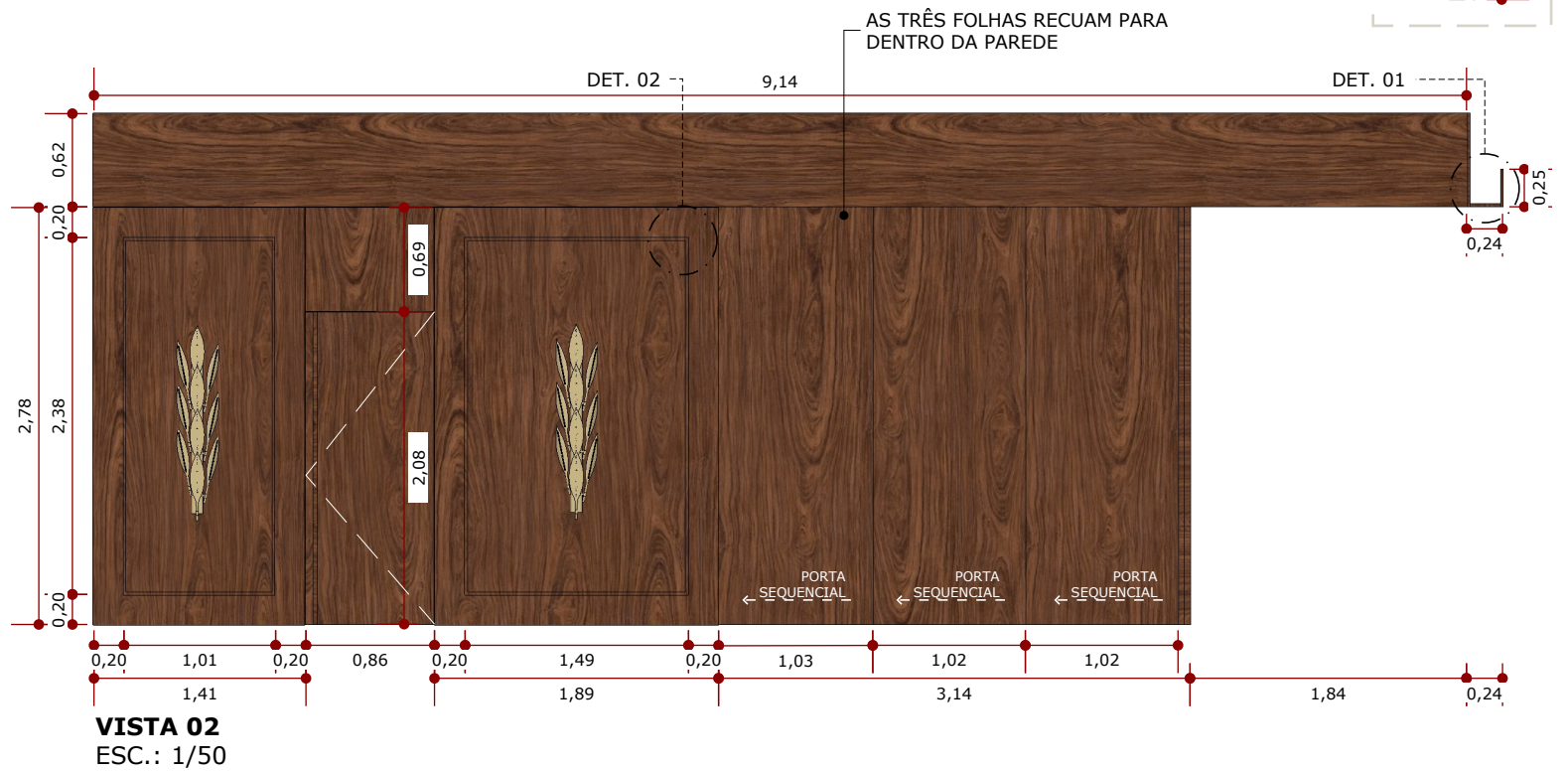
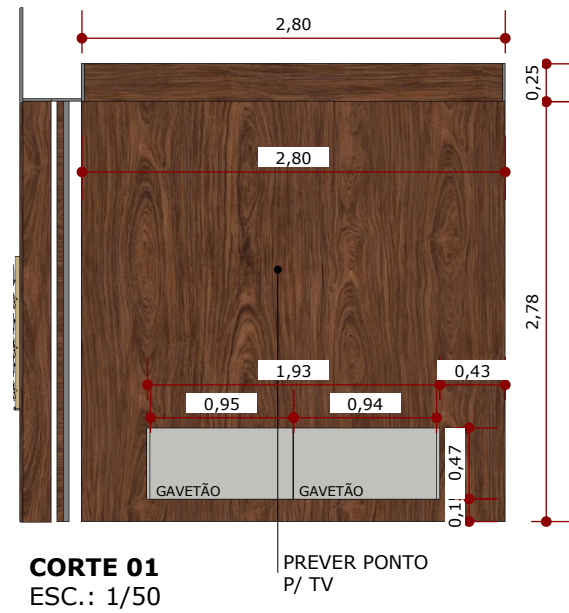
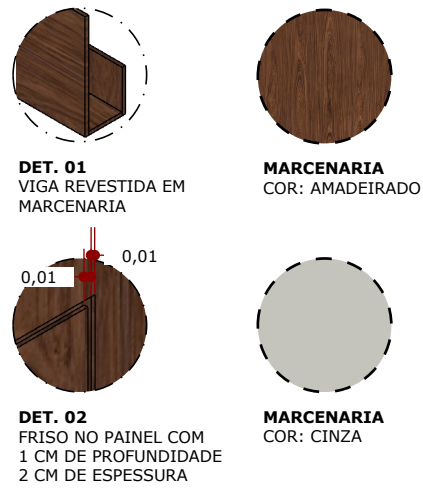
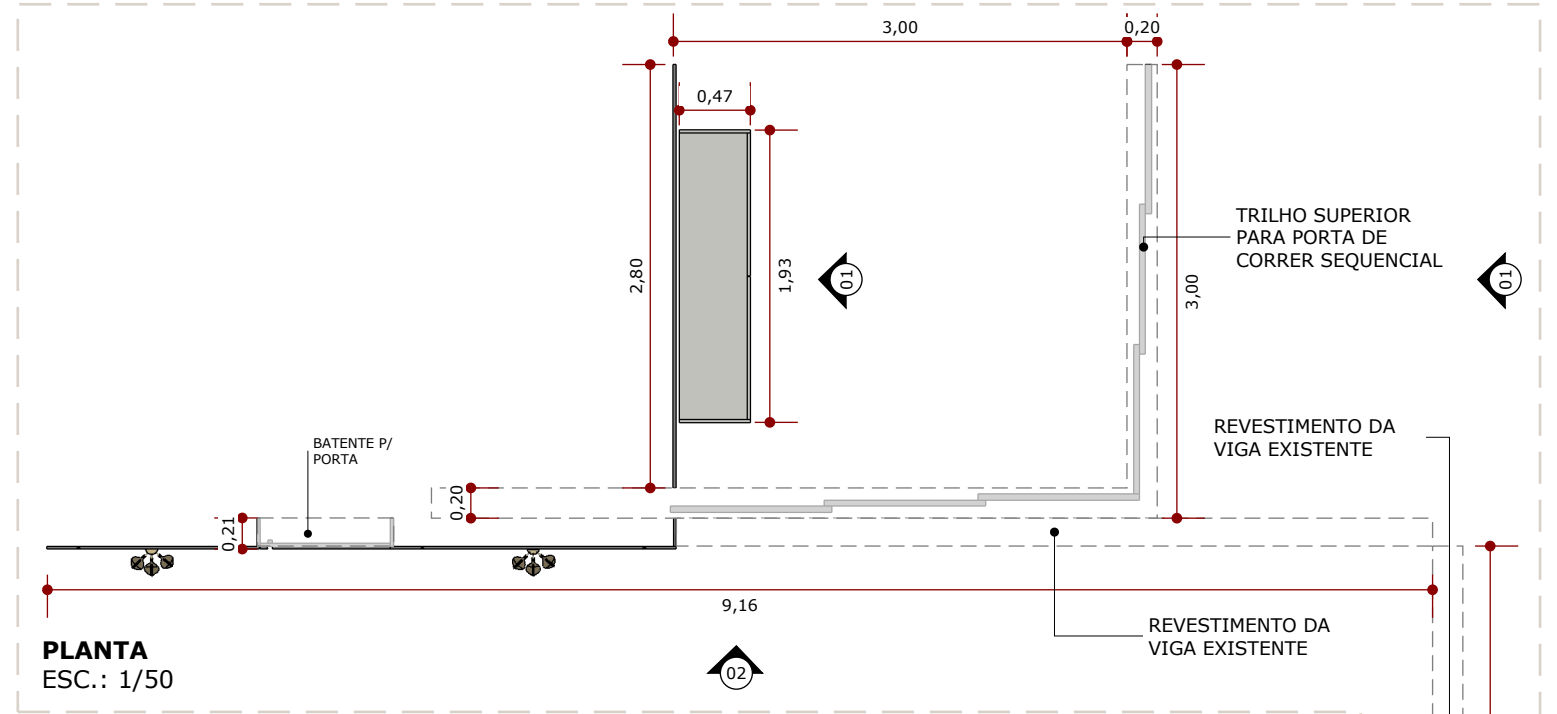
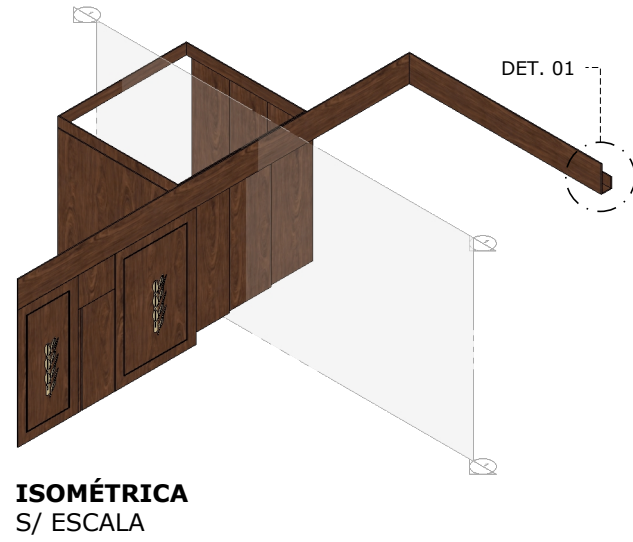

**AMANDA MATARAZO**  
arquitetura e interiores

**CADERNO EXECUTIVO**  
THALITA E MARCUS

**LOCAL DA OBRA**  
VOTORANTIM/SP

**MARCENARIA**  
INTEGRADO

**DATA**  
MARÇO, 2025

# MARCENARIA INTEGRADO - COZINHA



**MARCENARIA**  
COR: AMADEIRADO

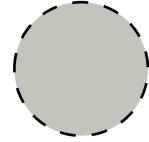

**MARCENARIA**  
COR: CINZA

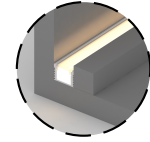

**MARCENARIA**  
PERFIL DE LED COM  
FILETE NA MARCENARIA

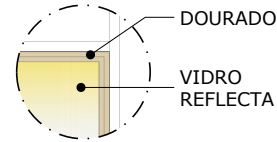

**DET. 01**  
PORTAS EM METALON  
DOURADO COM VIDRO  
REFLECTA

## COZINHA

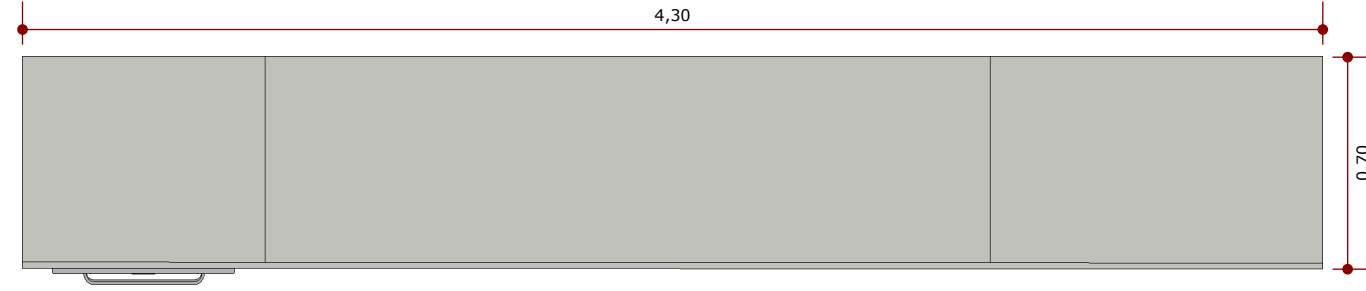

**PLANTA BAIXA**  
ESC.: 1/25

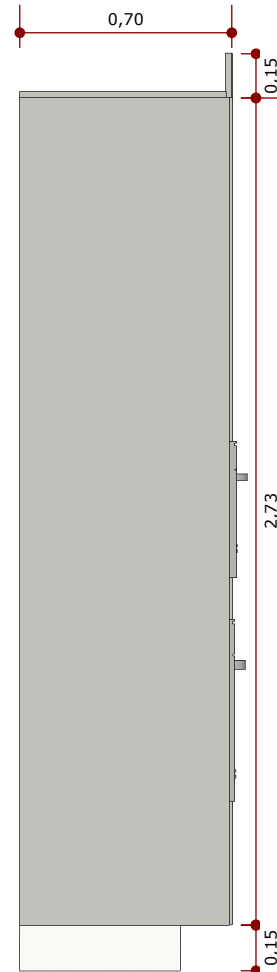

**VISTA LATERAL**  
ESC.: 1/25

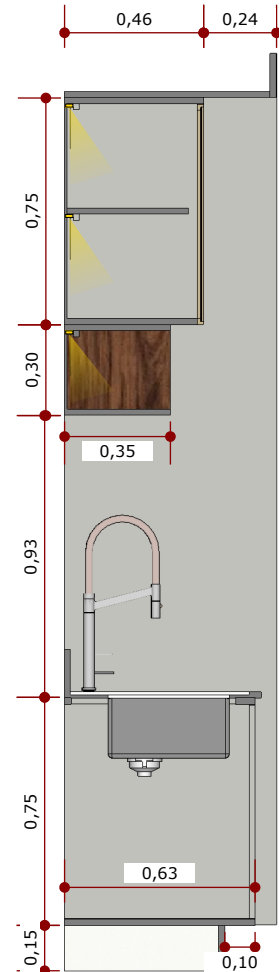

**CORTE LATERAL**  
ESC.: 1/25

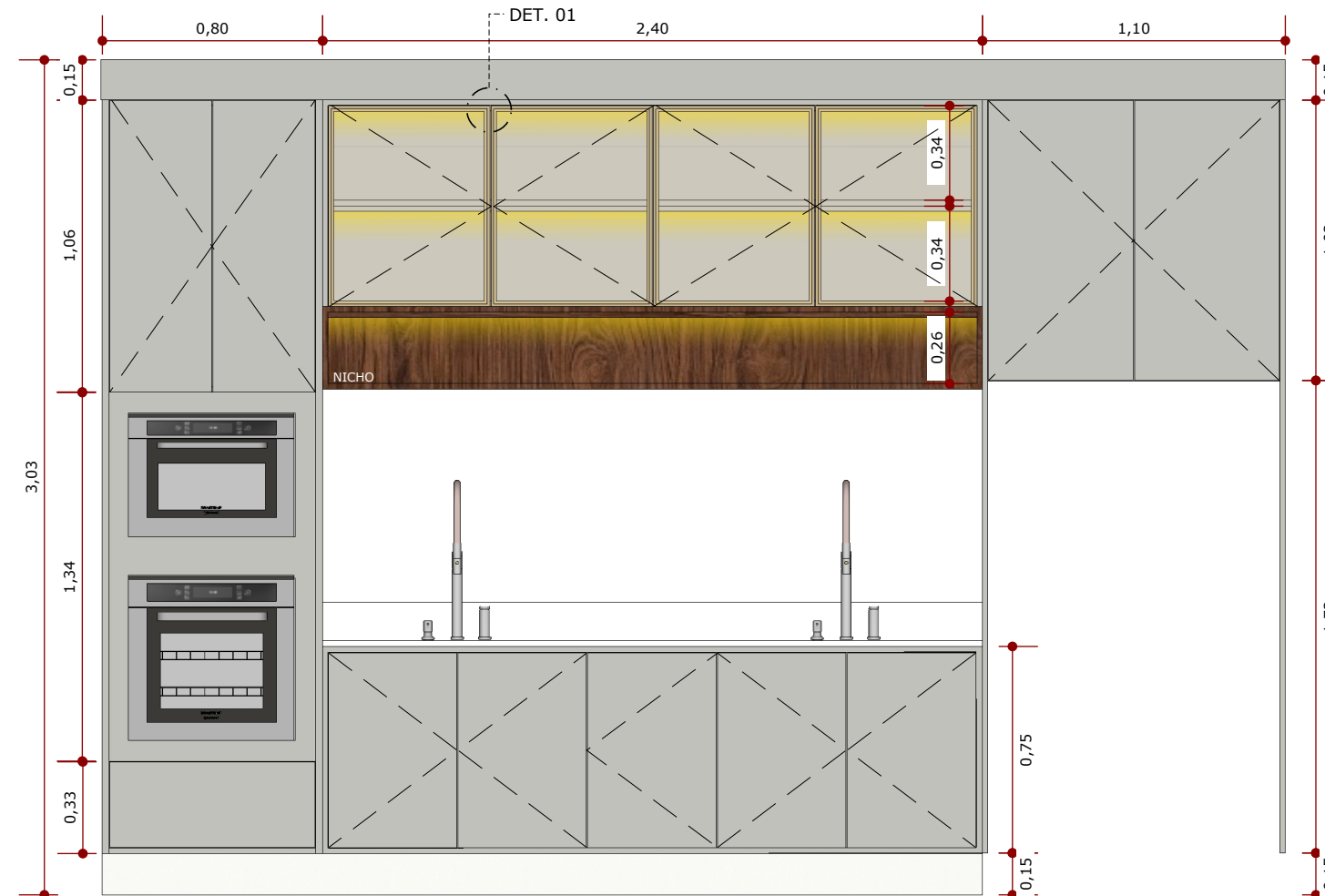

**VISTA FRONTAL**  
ESC.: 1/25

NOTA: Todas as medidas devem ser conferidas no local antes de qualquer possível execução por fornecedores e/ou mão de obra.

# MARCENARIA INTEGRADO - COZINHA

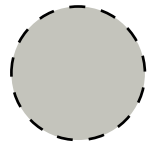

**MARCENARIA**  
COR: CINZA

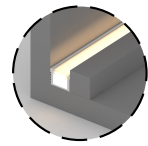

**MARCENARIA**  
PERFIL DE LED COM  
FILETE NA MARCENARIA

## ILHA COZINHA

NOTA: Todas as medidas devem ser conferidas no local antes de qualquer possível execução por fornecedores e/ou mão de obra.



**PLANTA BAIXA**  
ESC.: 1/25

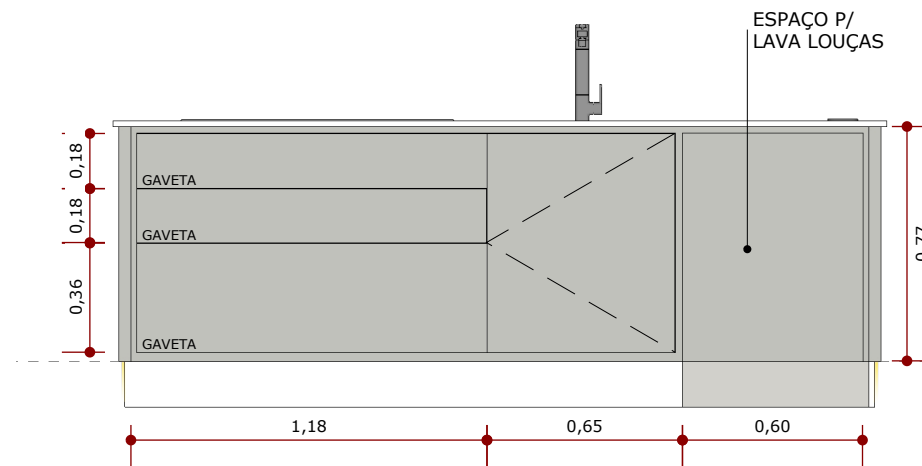

**VISTA FRONTAL**  
ESC.: 1/25

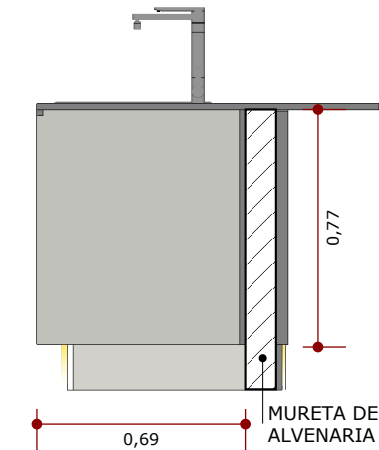

**CORTE 01**  
ESC.: 1/25

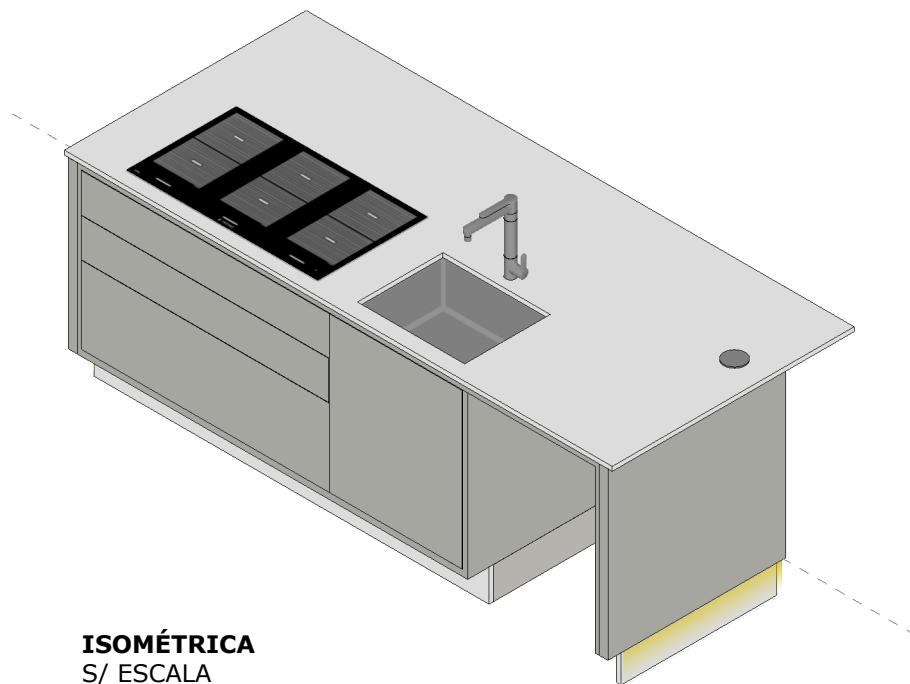

**ISOMÉTRICA**  
S/ ESCALA

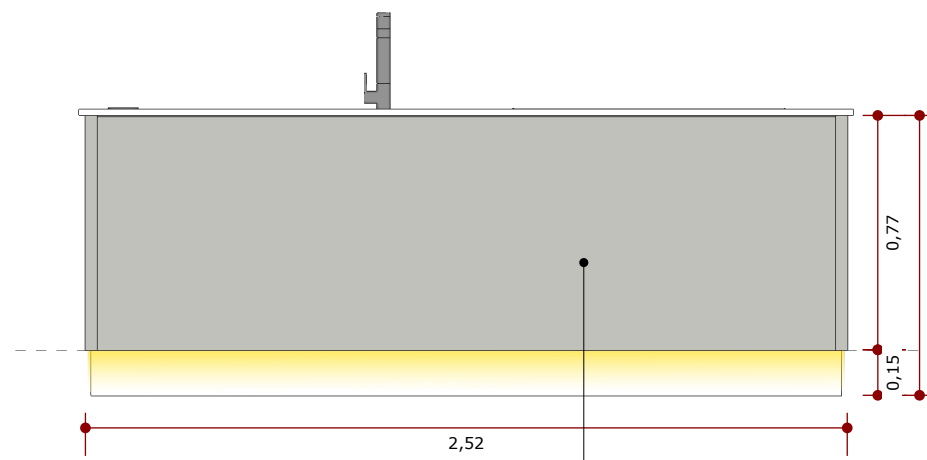

**VISTA POSTERIOR**  
ESC.: 1/25

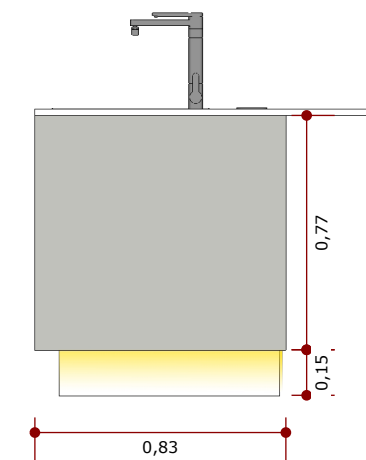

**VISTA LATERAL**  
ESC.: 1/25

MARCENARIA  
INTEGRADO - COZINHA

LOCAL DA OBRA  
VOTORANTIM/SP

CADERNO EXECUTIVO  
THALITA E MARCUS

DATA  
MARÇO, 2025

AMANDA MATARAZZO  
arquitetura e interiores

# MARCENARIA INTEGRADO - GOURMET

## GOURMET

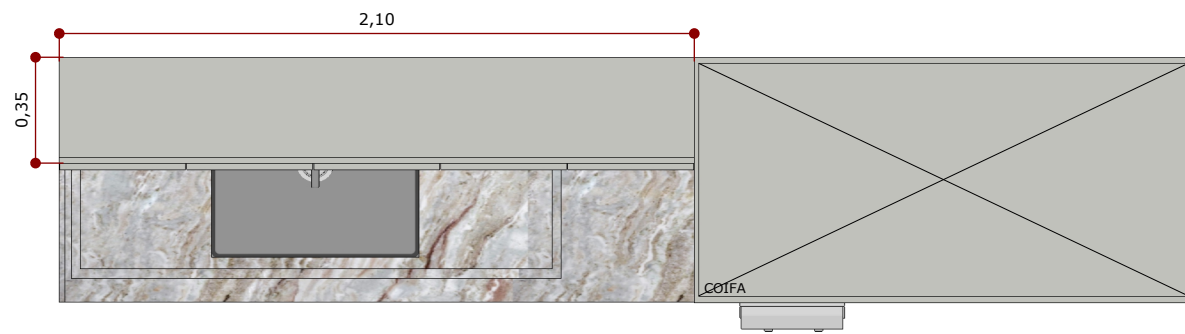

**PLANTA BAIXA**  
ESC.: 1/25

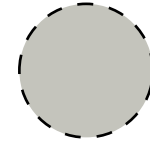

**MARCENARIA**  
COR: CINZA

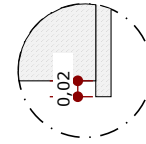

**DET. 01**  
PORTAS E GAVETAS  
PASSANTES

## ILHA GOURMET

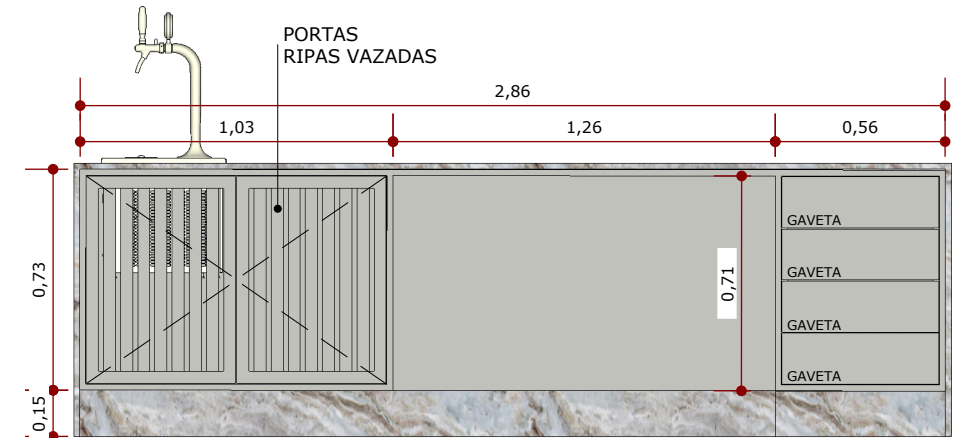

**VISTA FRONTAL**  
ESC.: 1/25

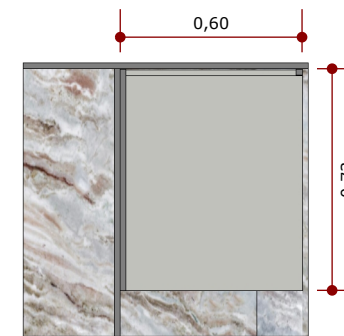

**VISTA LATERAL**  
ESC.: 1/25



**ISOMÉTRICA**  
S/ ESCALA

NOTA: Todas as medidas devem ser conferidas no local antes de qualquer possível execução por fornecedores e/ou mão de obra.

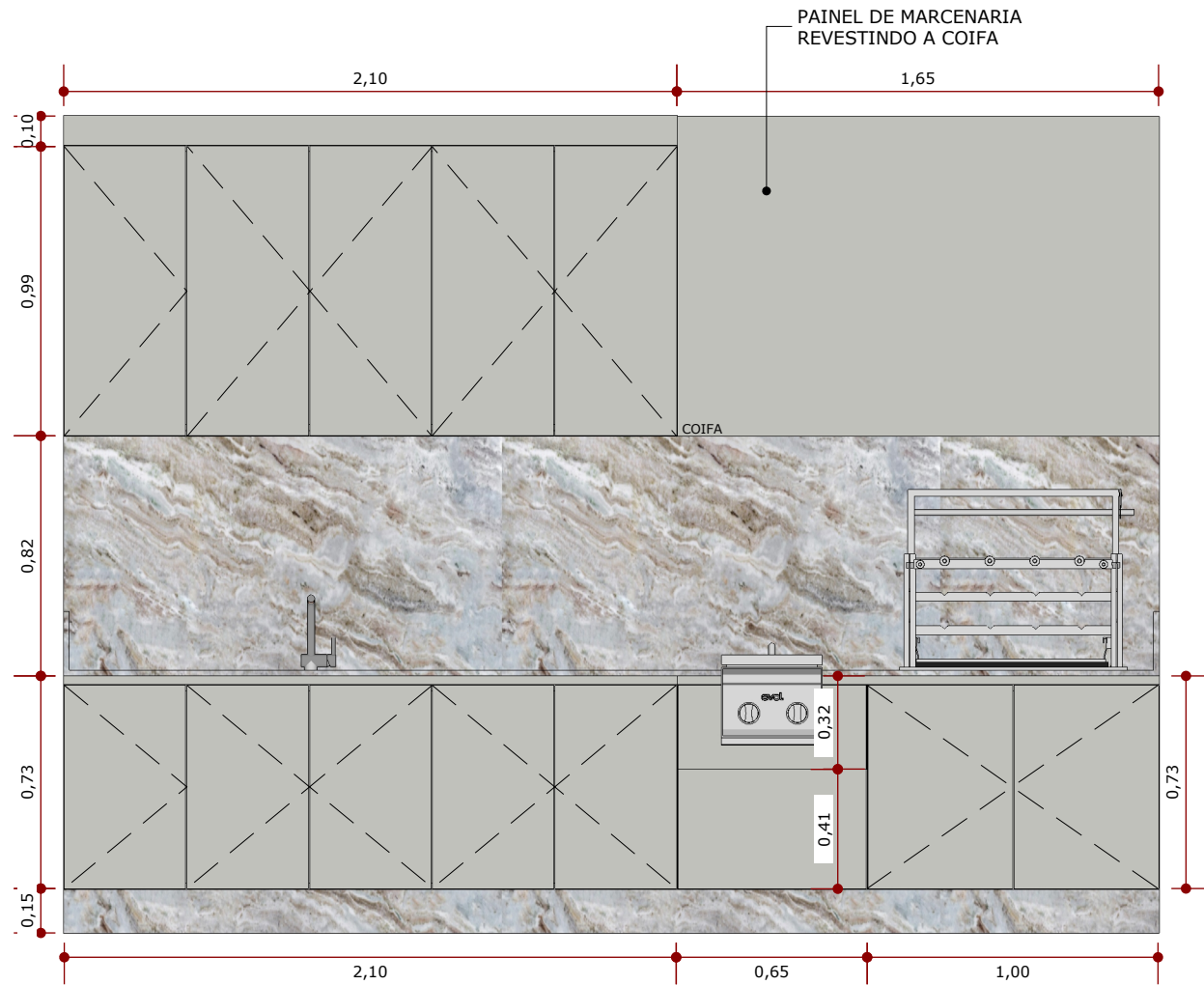

**VISTA FRONTAL**  
ESC.: 1/25

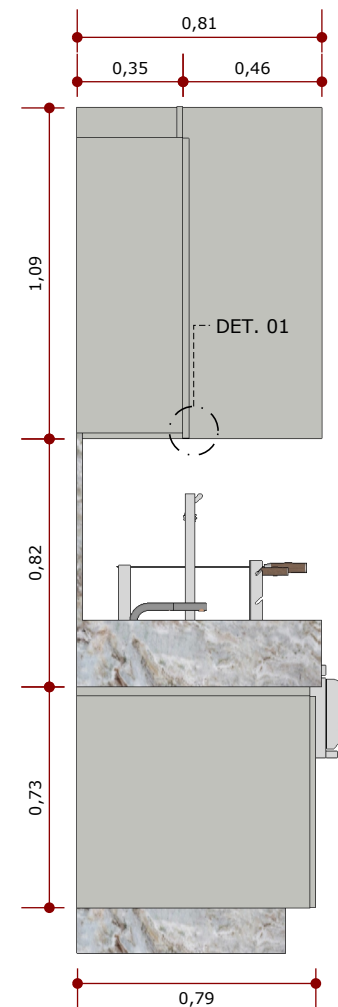

**VISTA LATERAL**  
ESC.: 1/25

# MARCENARIA LAVANDERIA

NOTA: Todas as medidas devem ser conferidas no local antes de qualquer possível execução por fornecedores e/ou mão de obra.

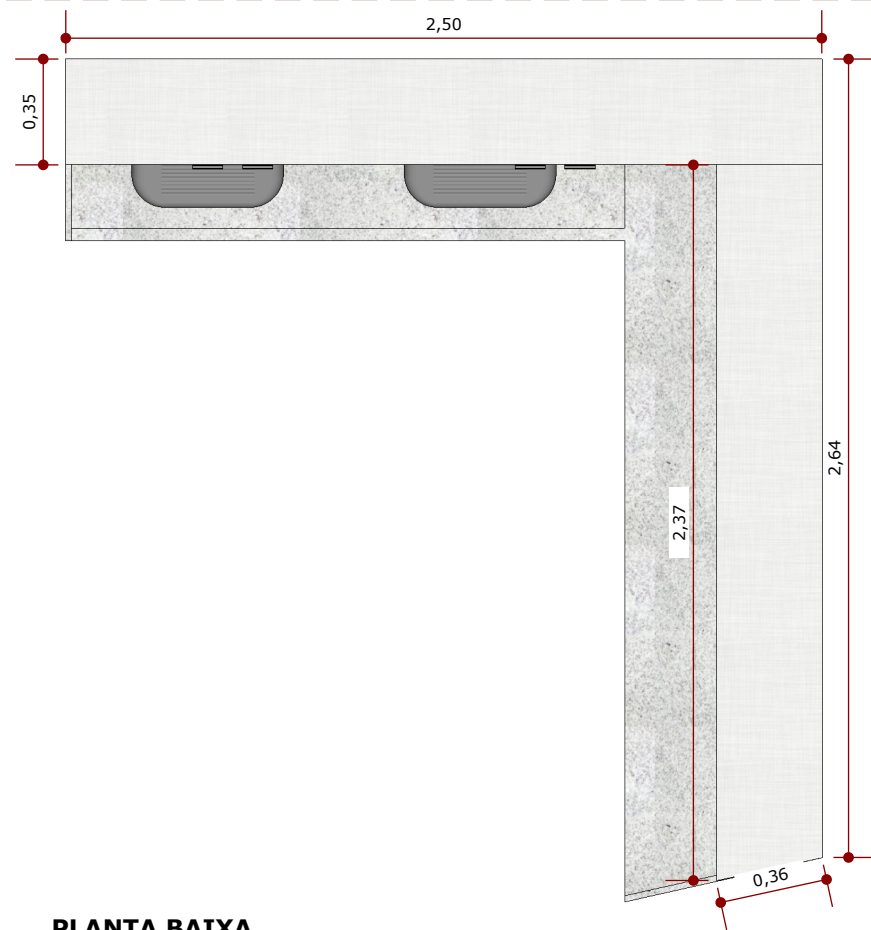

**PLANTA BAIXA**  
ESC.: 1/25

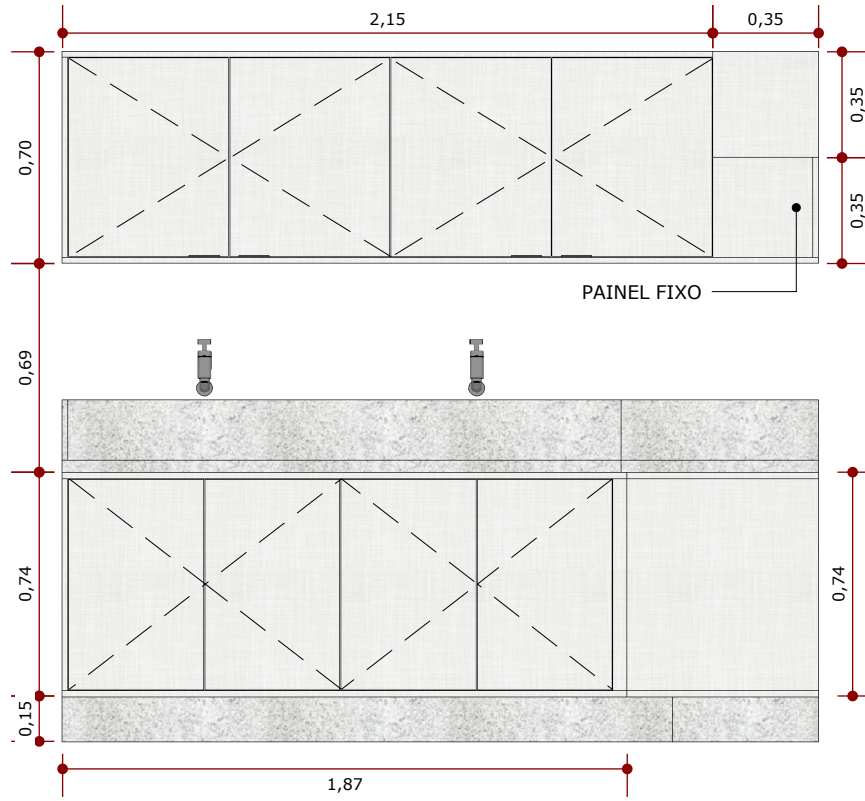

**VISTA FRONTAL**  
ESC.: 1/25

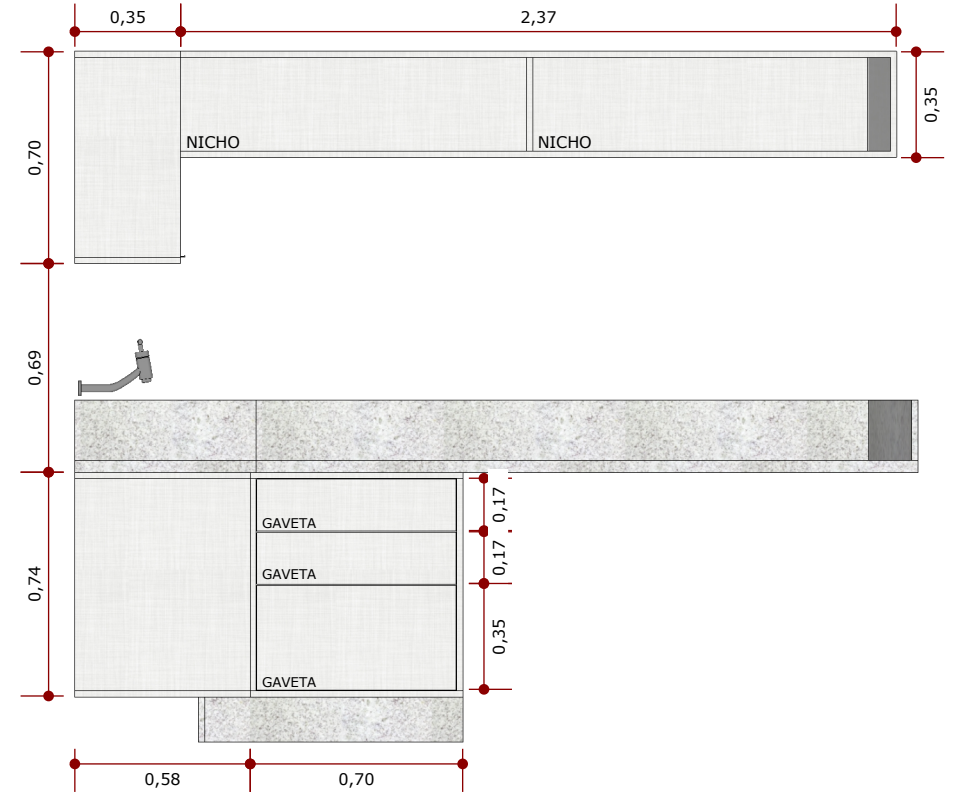

**VISTA LATERAL**  
ESC.: 1/25

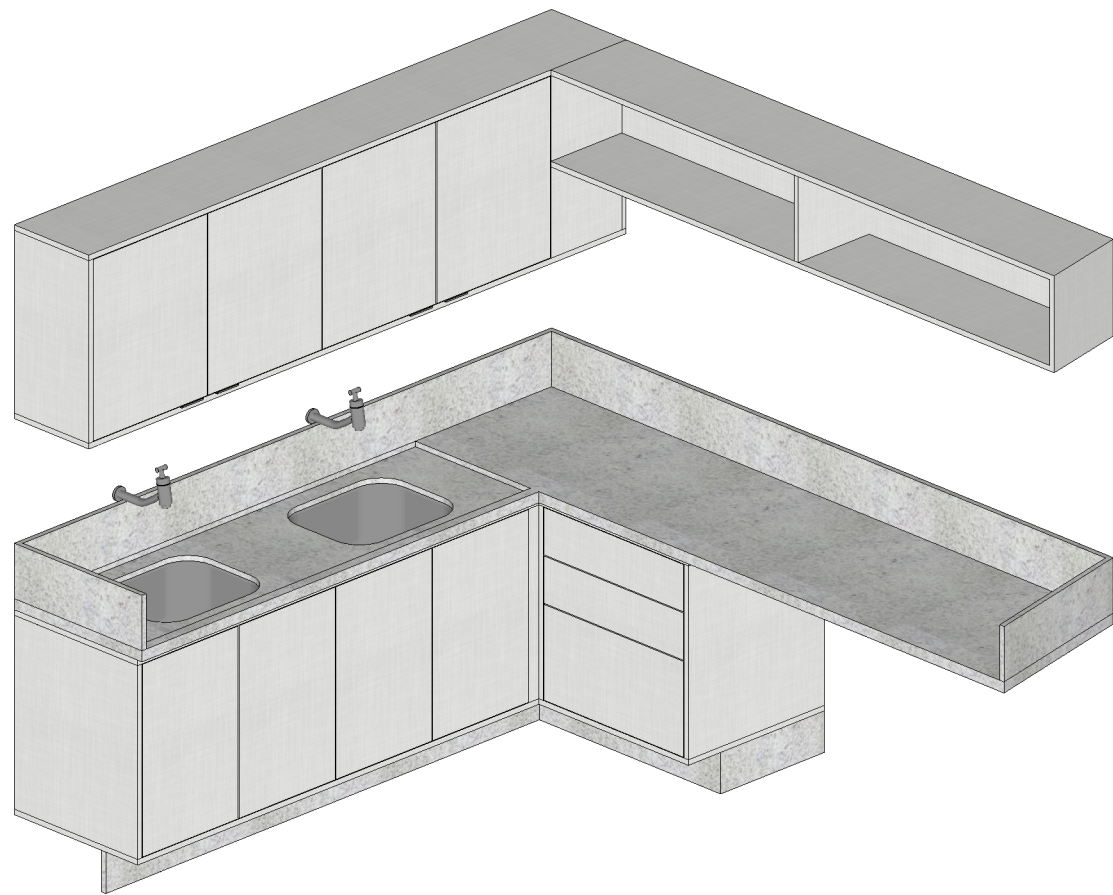

**ISOMÉTRICA**  
S/ ESCALA

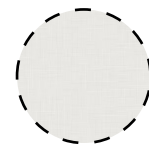

**MARCENARIA**  
COR: BRANCO TRAMA

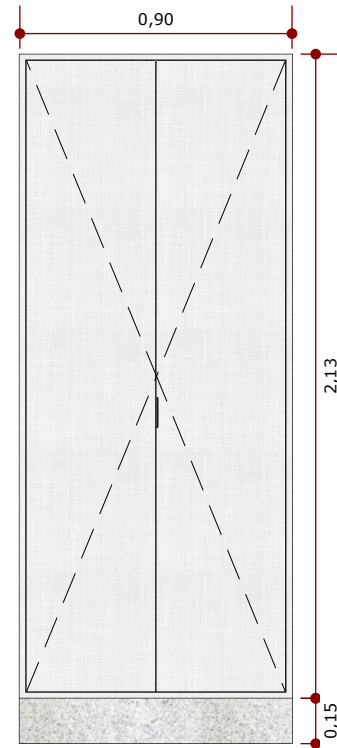

**VISTA FRONTAL**  
ESC.: 1/25

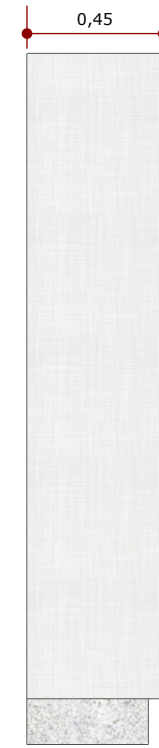

**VISTA LATERAL**  
ESC.: 1/25

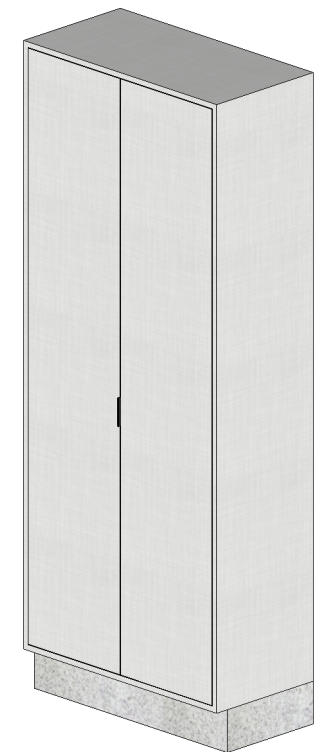

**ISOMÉTRICA**  
S/ ESCALA

# MARCENARIA DESPENSA

NOTA: Todas as medidas devem ser conferidas no local antes de qualquer possível execução por fornecedores e/ou mão de obra.

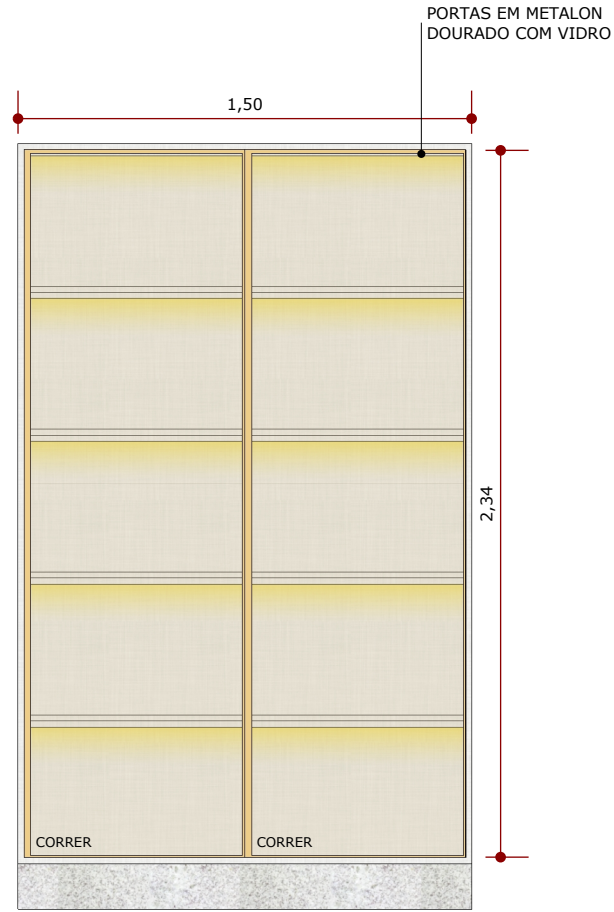

**VISTA FRONTAL**  
ESC.: 1/25



**VISTA FRONTAL**  
ESC.: 1/25

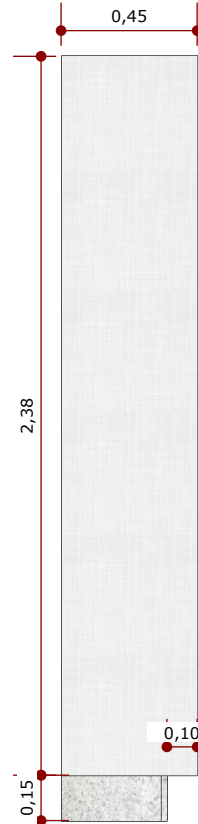

**VISTA LATERAL**  
ESC.: 1/25

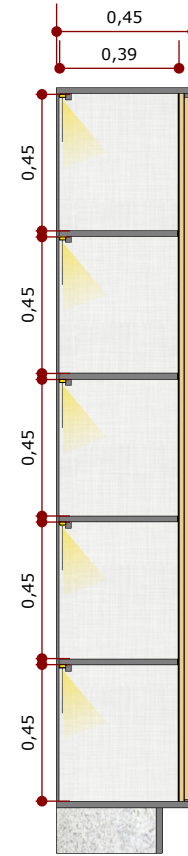

**CORTE LATERAL**  
ESC.: 1/25

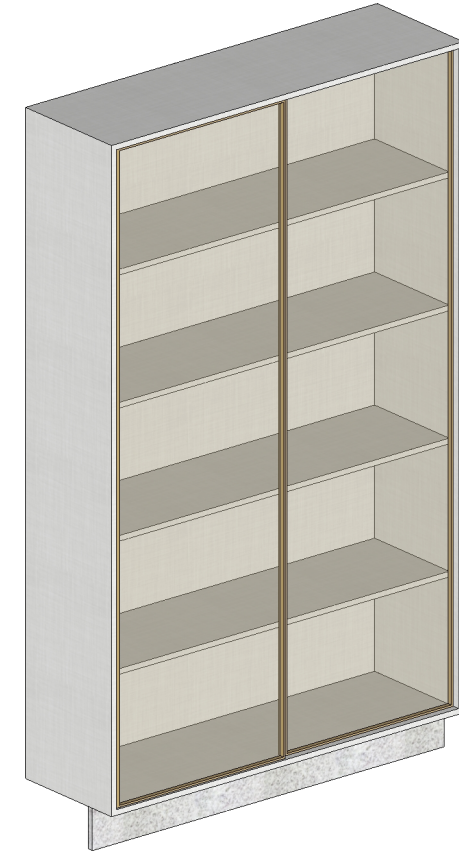

**ISOMÉTRICA**  
S/ ESCALA

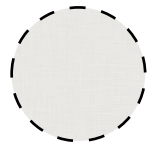

**MARCENARIA**  
COR: BRANCO TRAMA

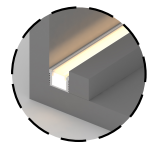

**MARCENARIA**  
PERFIL DE LED COM  
FILETE NA MARCENARIA

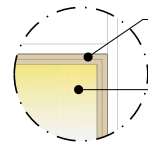

**DET. 01**  
PORTAS EM METALON  
DOURADO COM VIDRO  
REFLECTA

DOURADO  
VIDRO  
REFLECTA



# MARCENARIA

## SUÍTE OFFICE E BANHO

### SUÍTE OFFICE

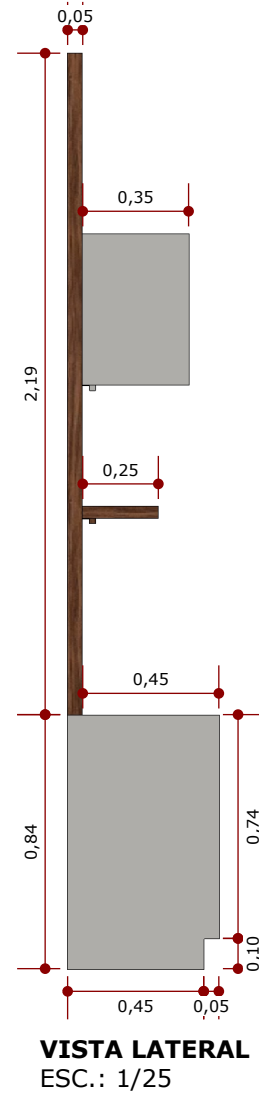
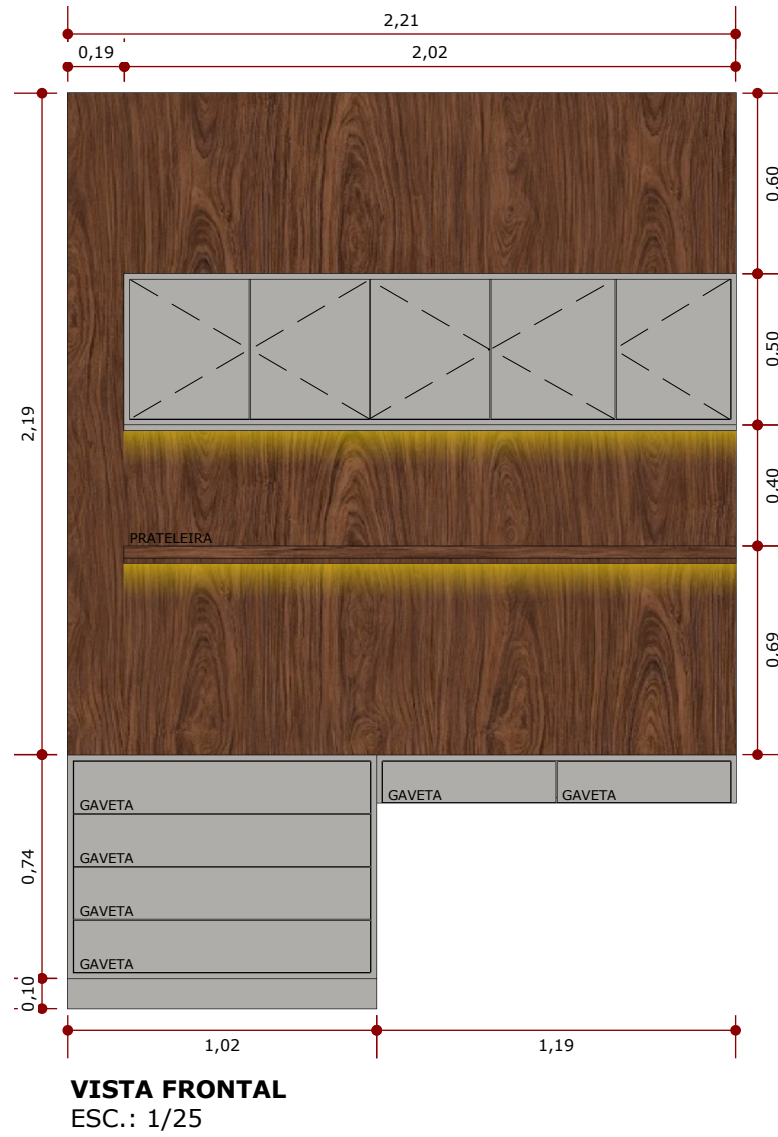

NOTA: Todas as medidas devem ser conferidas no local antes de qualquer possível execução por fornecedores e/ou mão de obra.

### BANHO OFFICE

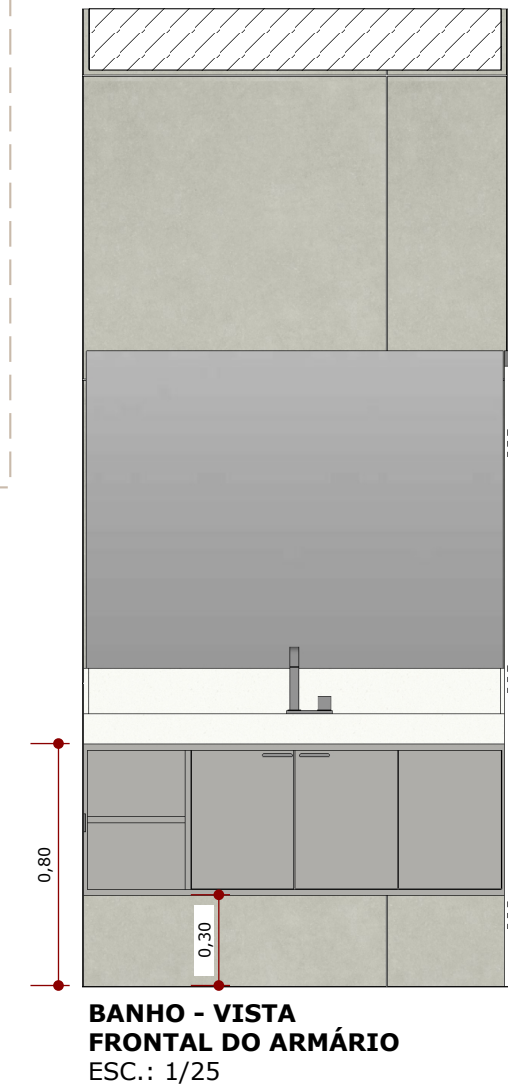
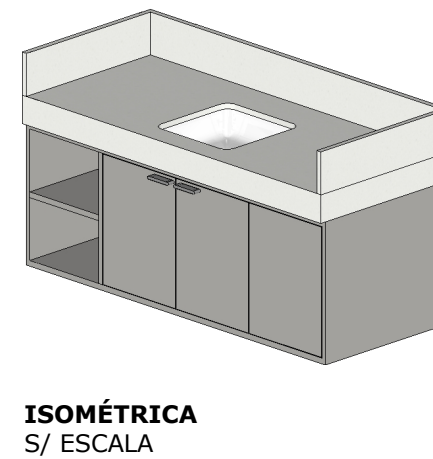
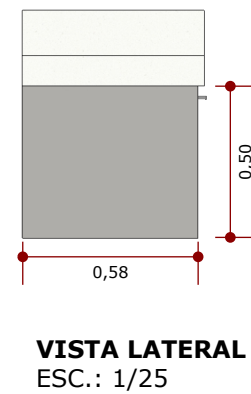
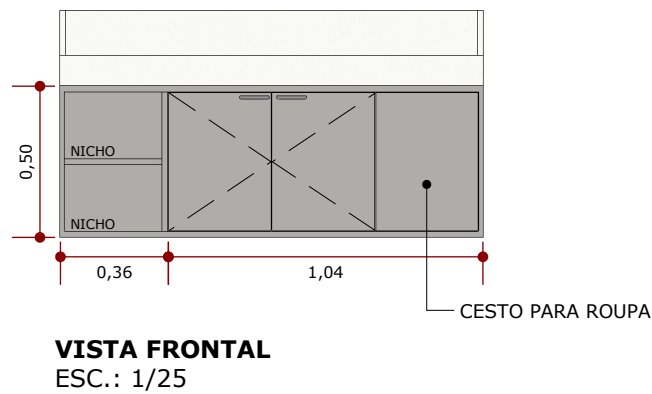

# MARCENARIA

## SUÍTE HÓSPEDES E BANHO

### BANHO HÓSPEDES

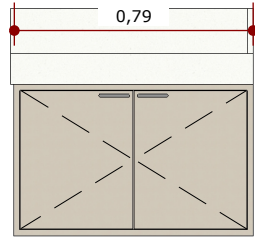

**VISTA FRONTAL**  
ESC.: 1/25

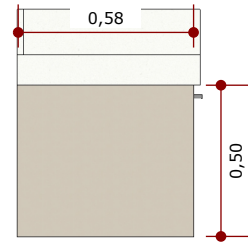

**VISTA LATERAL**  
ESC.: 1/25

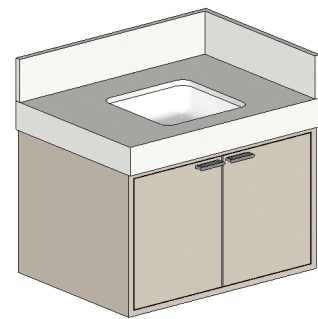

**ISOMÉTRICA**  
S/ ESCALA

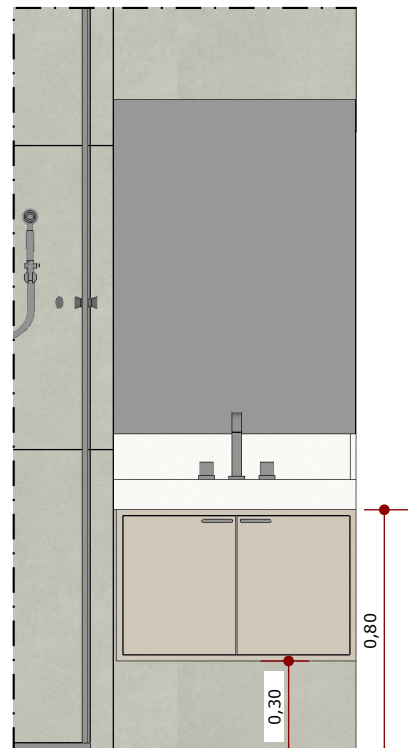

**BANHO - VISTA FRONTAL DO ARMÁRIO**  
ESC.: 1/25

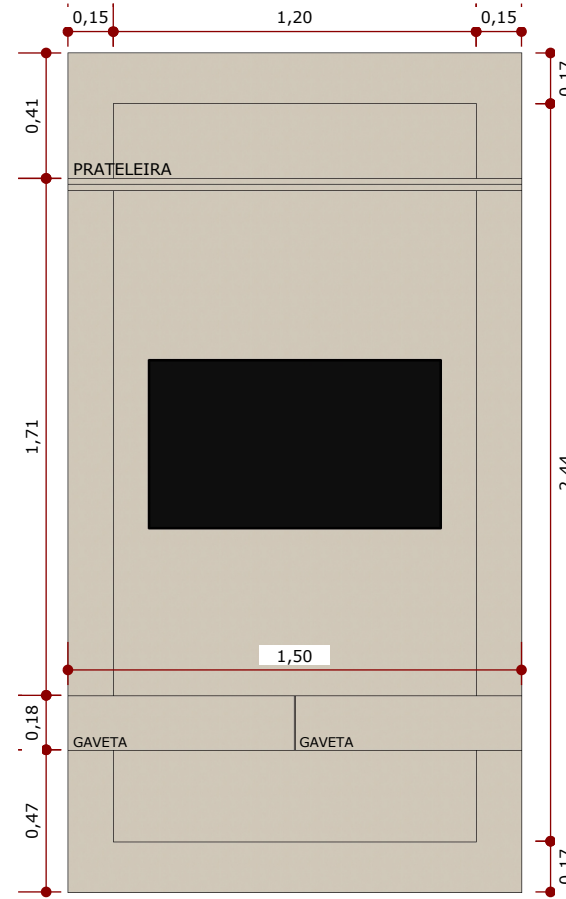

**VISTA FRONTAL**  
ESC.: 1/25

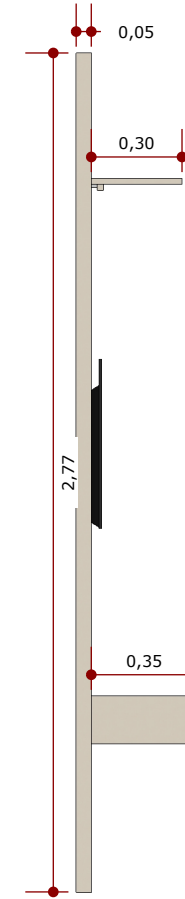

**VISTA LATERAL**  
ESC.: 1/25

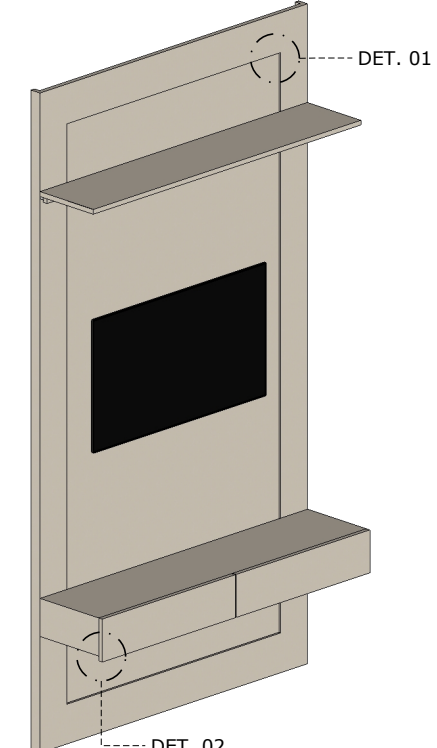

**ISOMÉTRICA**  
S/ ESCALA

NOTA: Todas as medidas devem ser conferidas no local antes de qualquer possível execução por fornecedores e/ou mão de obra.

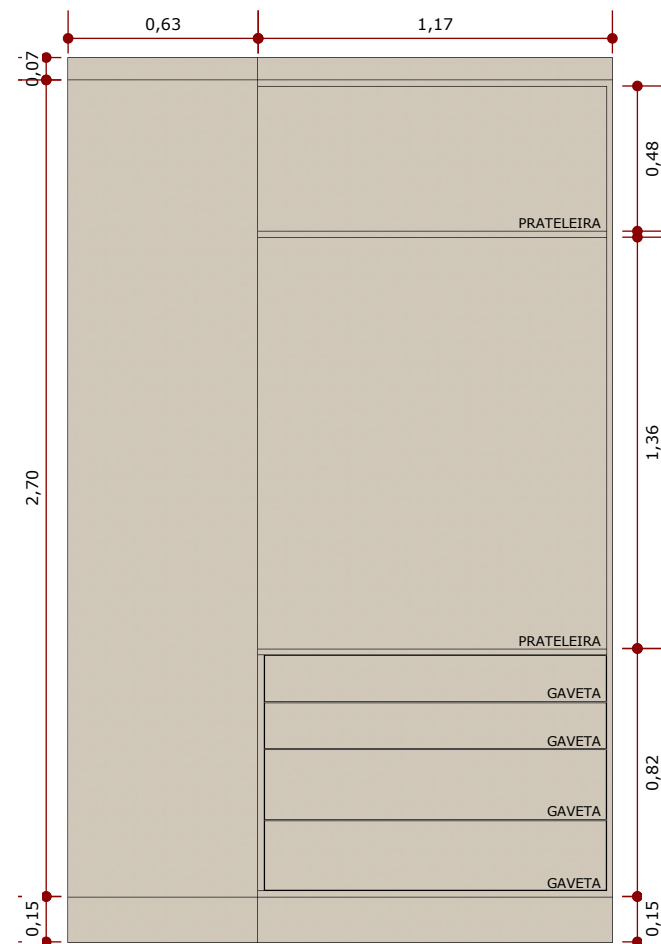

**VISTA FRONTAL**  
ESC.: 1/25

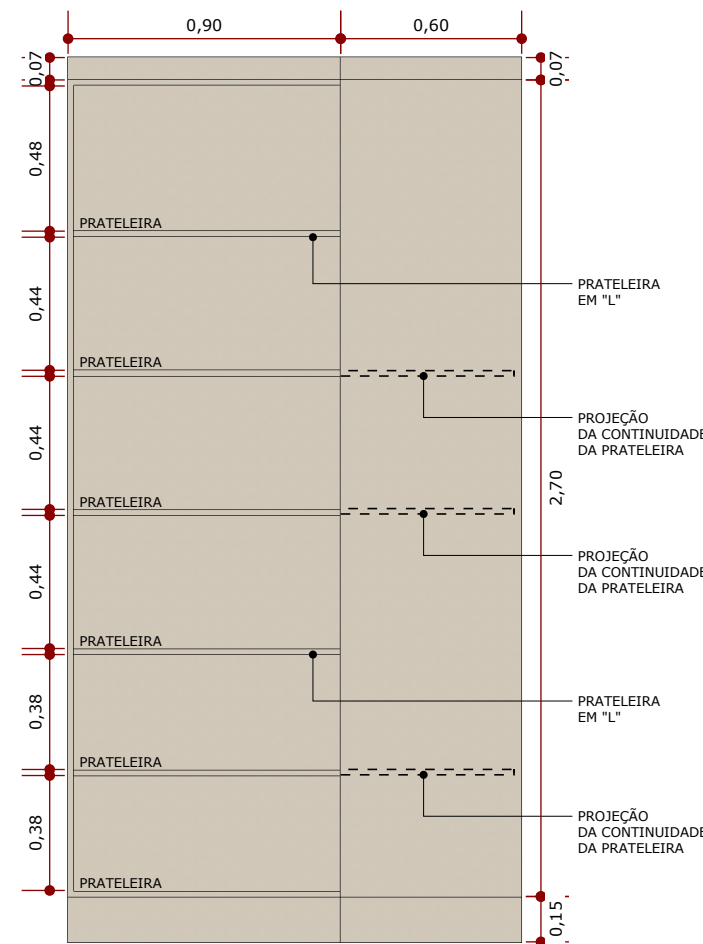

**VISTA LATERAL**  
ESC.: 1/25

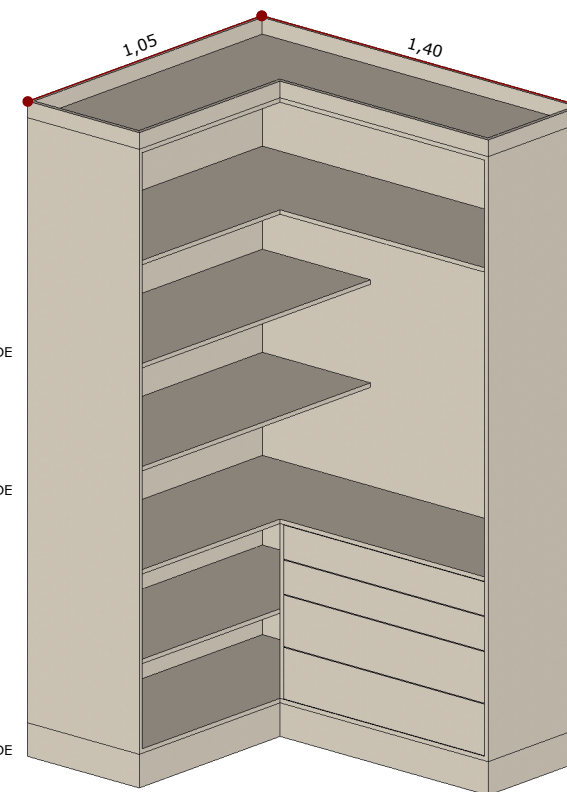

**ISOMÉTRICA**  
S/ ESCALA

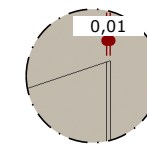

**DETALHE 01**  
PAINEL COM  
MOLDURA DE 1 CM

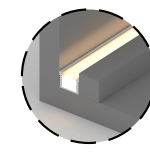

**MARCENARIA**  
PERFIL DE LED COM  
FILETE NA MARCENARIA

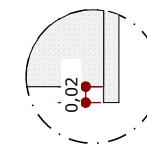

**DET. 02**  
GAVETAS PASSANTES

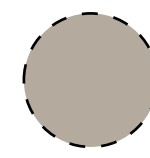

**MARCENARIA**  
COR: BEIGE

# MARCENARIA SUÍTE FILHO

## CABECEIRA E ESCRIVANINHA

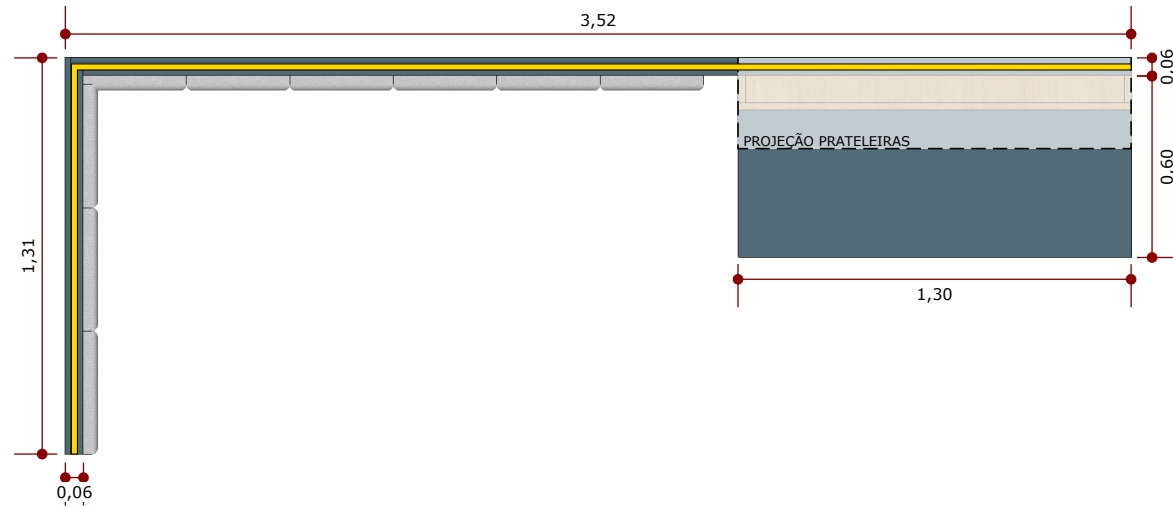

**PLANTA BAIXA**  
ESC.: 1/25

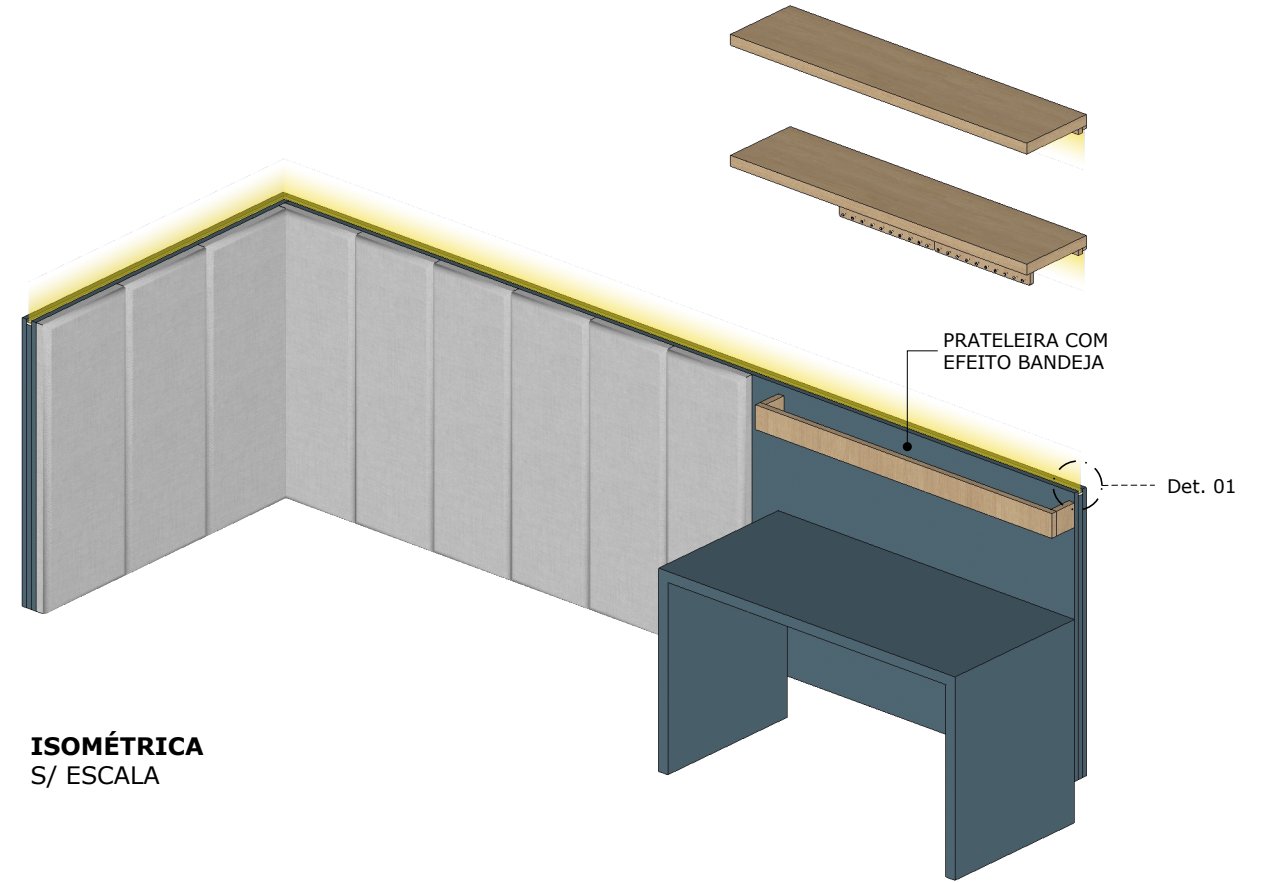

**ISOMÉTRICA**  
S/ ESCALA

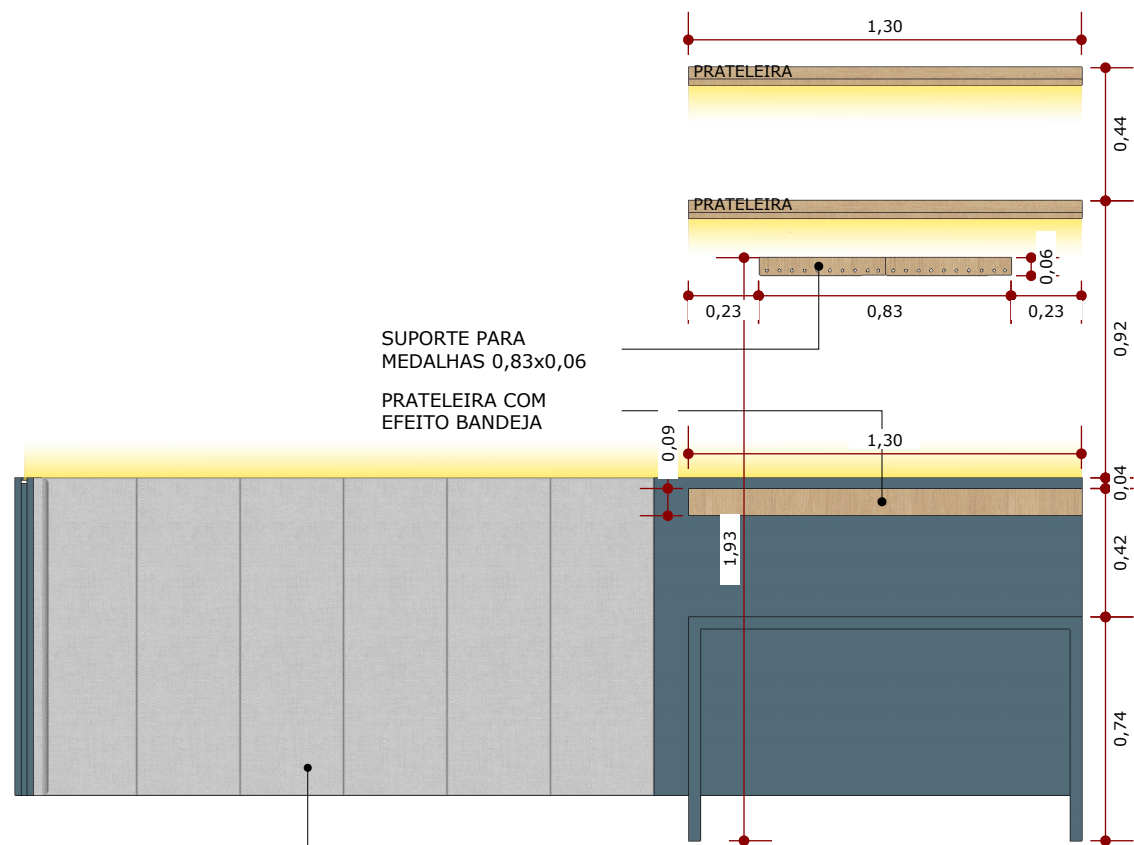

**VISTA FRONTAL**  
ESC.: 1/25

CABECEIRA  
ESTOFADA

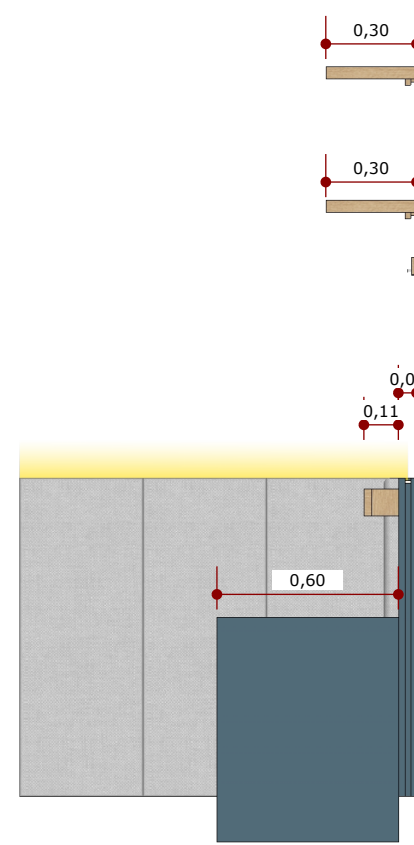

**VISTA LATERAL**  
ESC.: 1/25

## MESA DE CABECEIRA

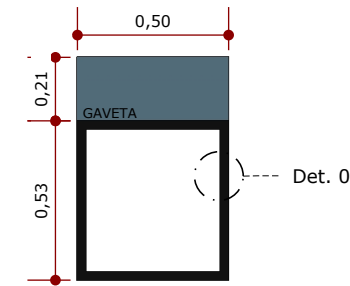

**VISTA FRONTAL**  
ESC.: 1/25

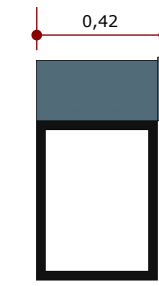

**VISTA LATERAL**  
ESC.: 1/25

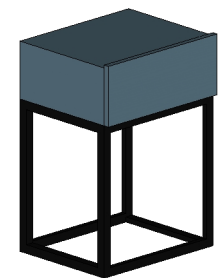

**ISOMÉTRICA**  
S/ ESCALA

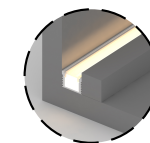

**MARCENARIA**  
PERFIL DE LED COM  
FILETE NA MARCENARIA

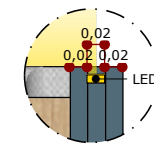

**DETALHE 01**  
ILUMINAÇÃO EM LED  
EM TODA A VOLTA DA  
CABECEIRA



**DET. 02**  
METALON PRETO

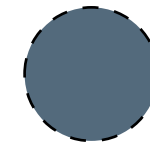

**MARCENARIA**  
COR: AZUL ESCURO



**MARCENARIA**  
COR: AMADEIRADO

NOTA: Todas as medidas devem ser conferidas no local antes de qualquer possível execução por fornecedores e/ou mão de obra.

# MARCENARIA SUÍTE FILHO E BANHO

## BANHO FILHO

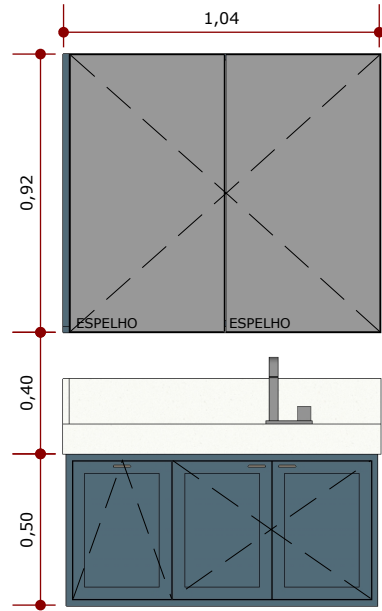

**VISTA FRONTAL**  
ESC.: 1/25

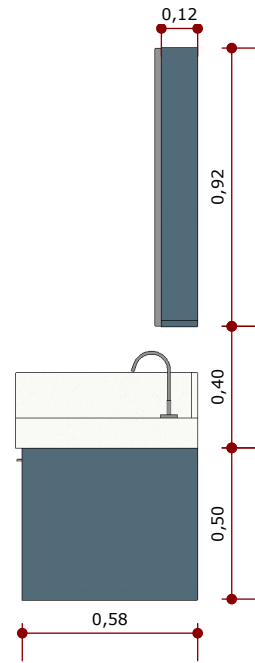

**VISTA LATERAL**  
ESC.: 1/25

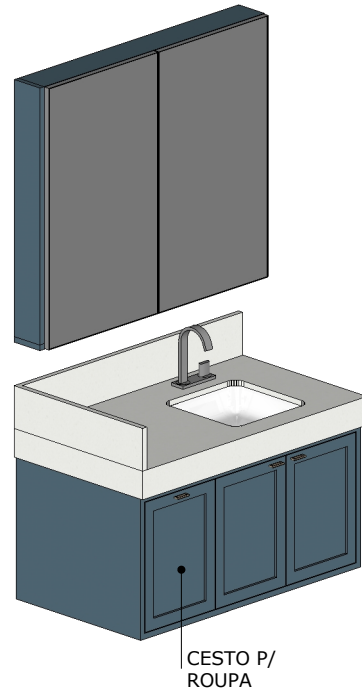

**ISOMÉTRICA**  
S/ ESCALA



**VISTA FRONTAL**  
ESC.: 1/25

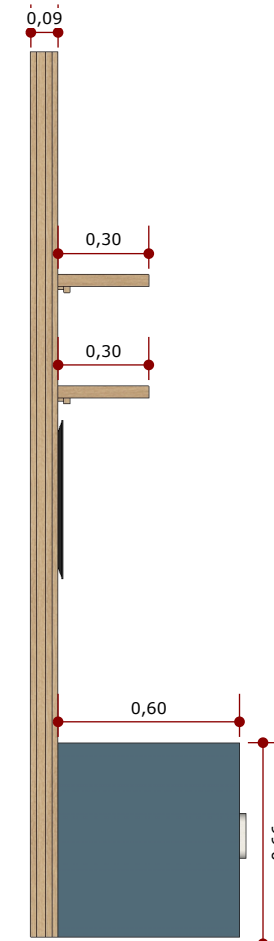

**VISTA LATERAL**  
ESC.: 1/25



**ISOMÉTRICA**  
S/ ESCALA

NOTA: Todas as medidas devem ser conferidas no local antes de qualquer possível execução por fornecedores e/ou mão de obra.

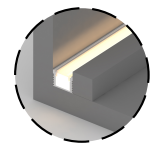

**MARCENARIA**  
PERFIL DE LED COM  
FILETE NA MARCENARIA

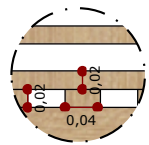

**DETALHE 01**  
PAINEL RIPADO DE UM LADO E  
LISO DO OUTRO COM ESPAÇO  
P/ PASSAGEM DE CABOS

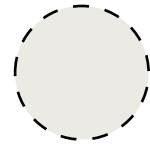

**MARCENARIA**  
COR: FENDI CLARO



**MARCENARIA**  
COR: AMADEIRADO

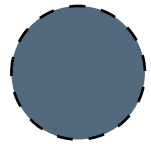

**MARCENARIA**  
COR: AZUL ESCURO

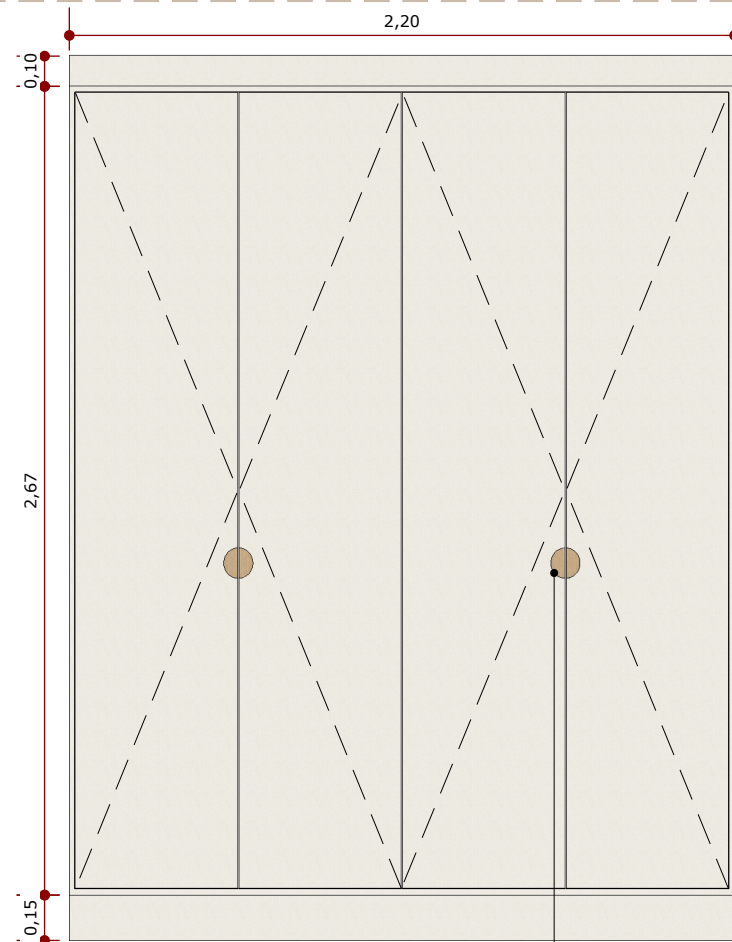

**VISTA FRONTAL**  
ESC.: 1/25

PUXADOR MEIA LUA

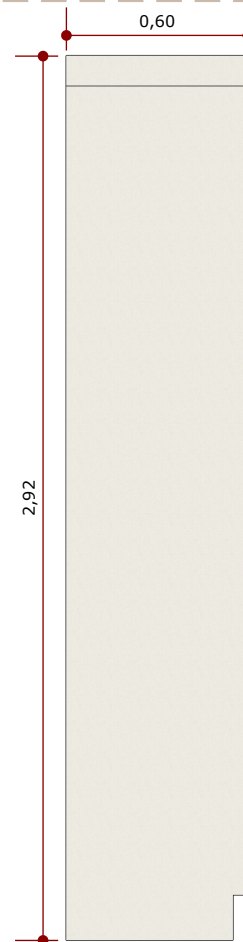

**VISTA LATERAL**  
ESC.: 1/25



**ISOMÉTRICA**  
S/ ESCALA

# MARCNARIA

## SUÍTE FILHAS E BANHO

NOTA: Todas as medidas devem ser conferidas no local antes de qualquer possível execução por fornecedores e/ou mão de obra.

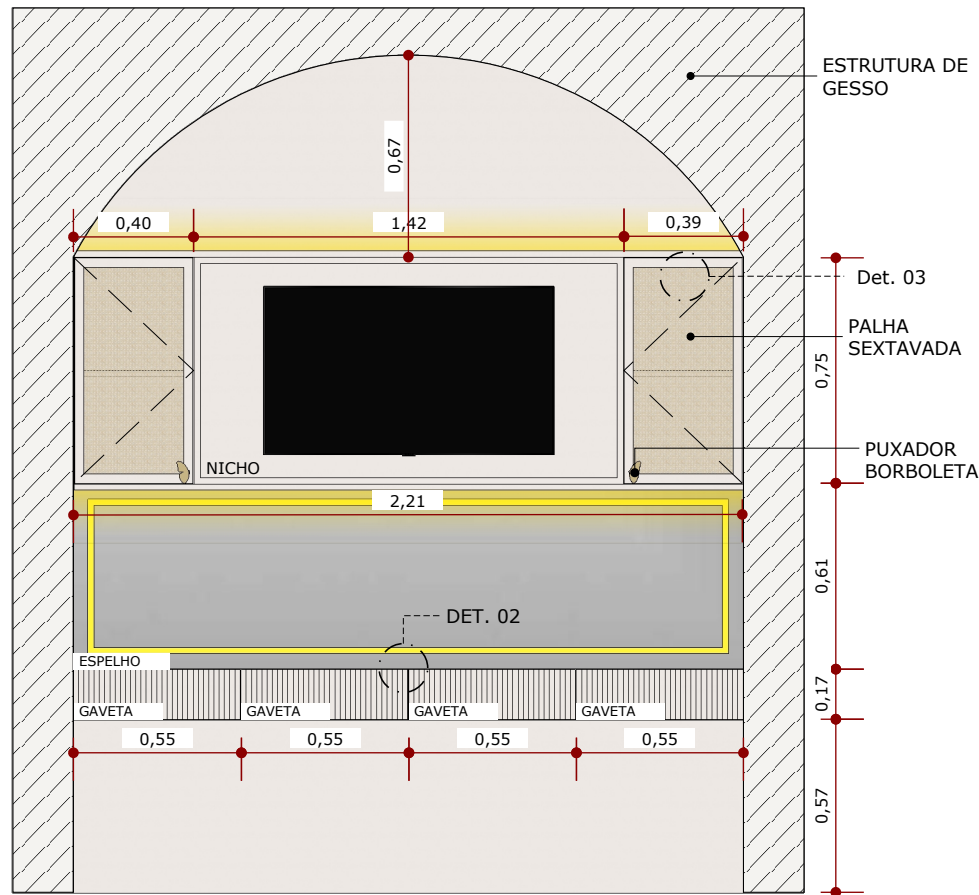

**VISTA FRONTAL**  
ESC.: 1/25

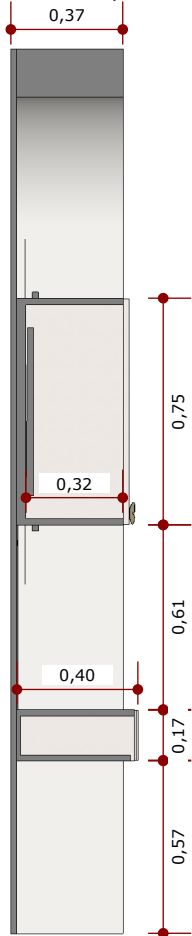

**CORTE LATERAL**  
ESC.: 1/25

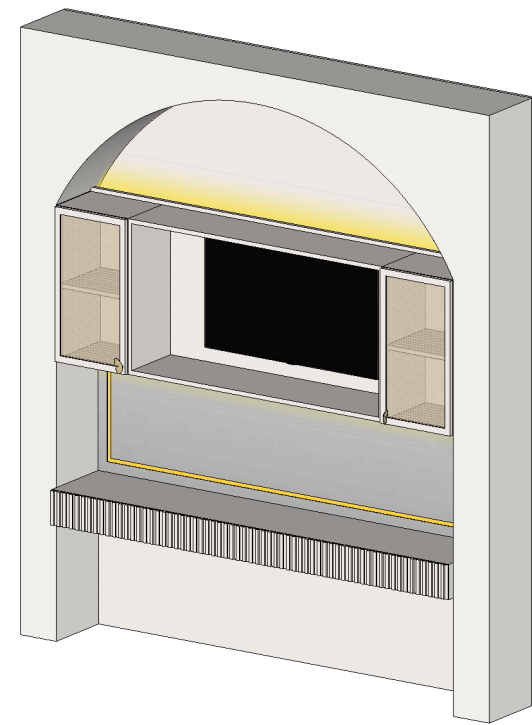

**ISOMÉTRICA**  
S/ ESCALA

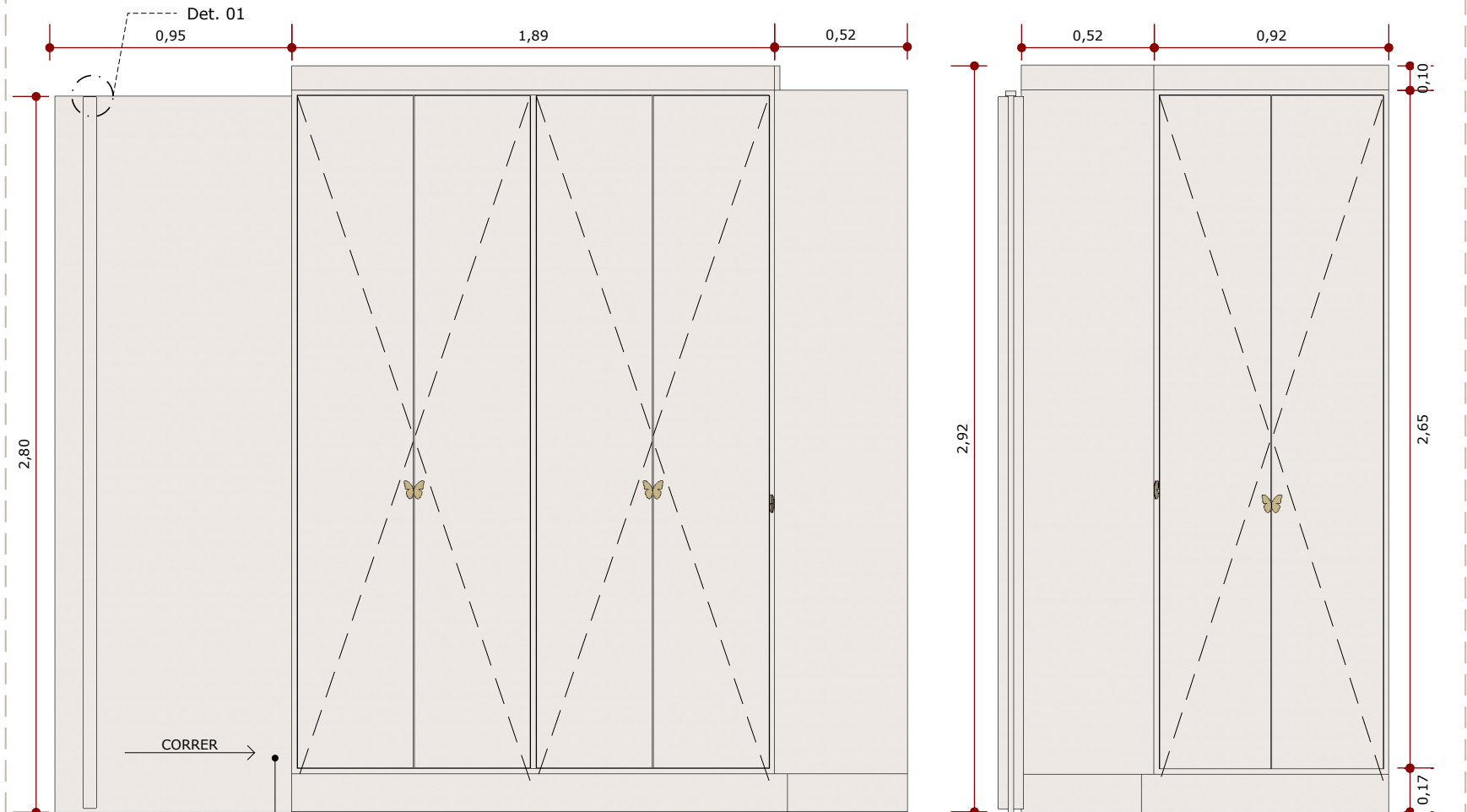

**VISTA FRONTAL**  
ESC.: 1/25

**VISTA LATERAL**  
ESC.: 1/25

### BANHO FILHAS

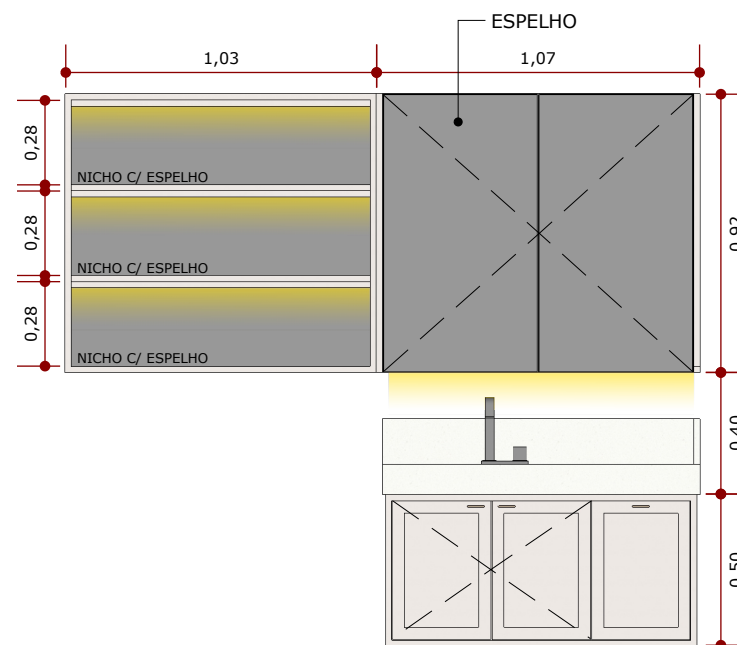

**VISTA FRONTAL**  
ESC.: 1/25

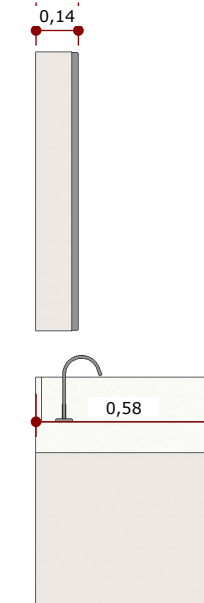

**VISTA LATERAL**  
ESC.: 1/25

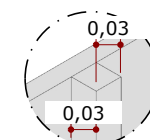

**DET. 01**  
PUXADOR COM FILETE EM MARCENARIA

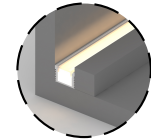

**MARCENARIA**  
PERFIL DE LED COM FILETE NA MARCENARIA

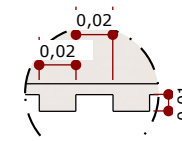

**DETALHE 02**  
RIPADO GAVETAS



**MARCENARIA**  
COR: FENDI CLARO

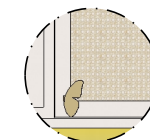

**DET. 03**  
PORTAS EM PALHA SEXTAVADA COM PUXADOR BORBOLETA

# MARCENARIA SUÍTE MASTER

NOTA: Todas as medidas devem ser conferidas no local antes de qualquer possível execução por fornecedores e/ou mão de obra.

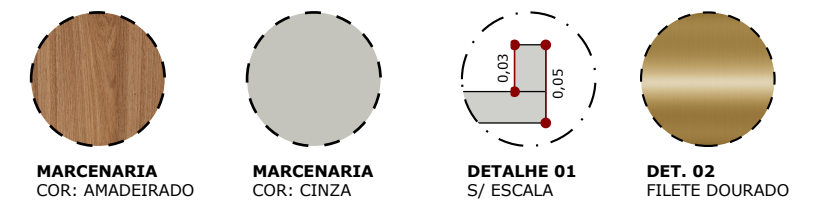
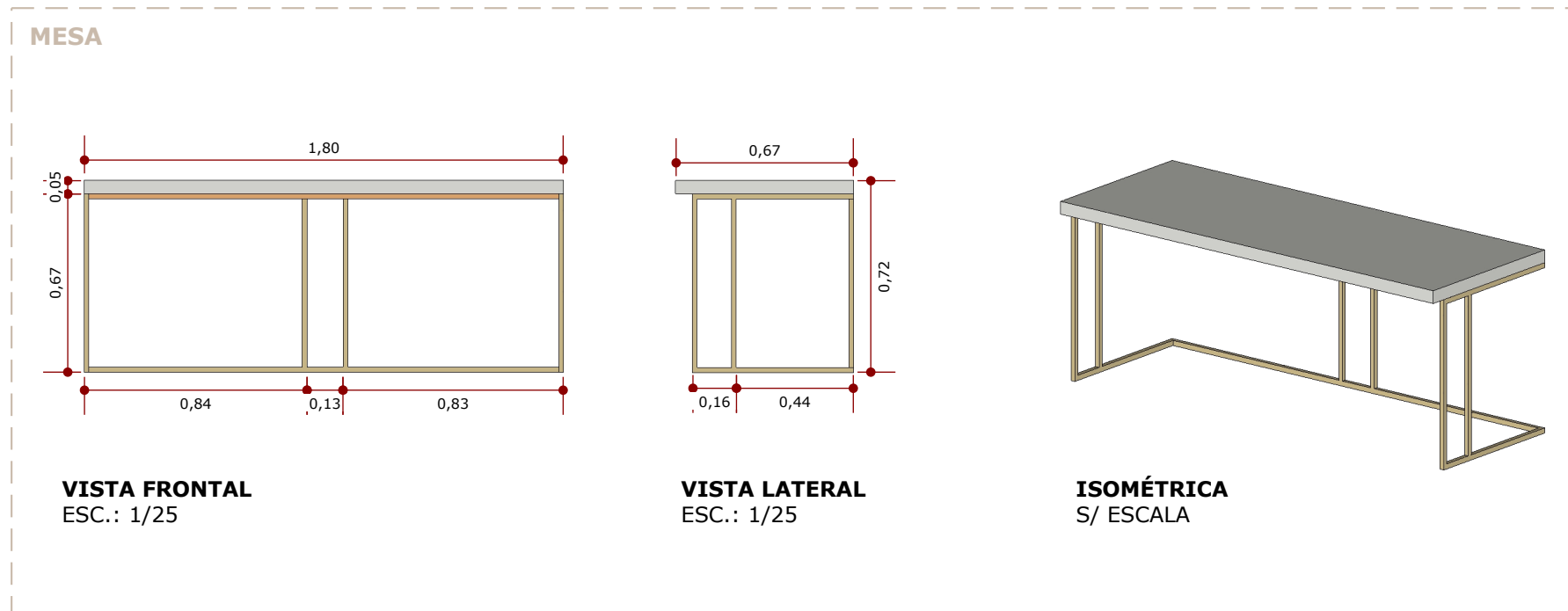
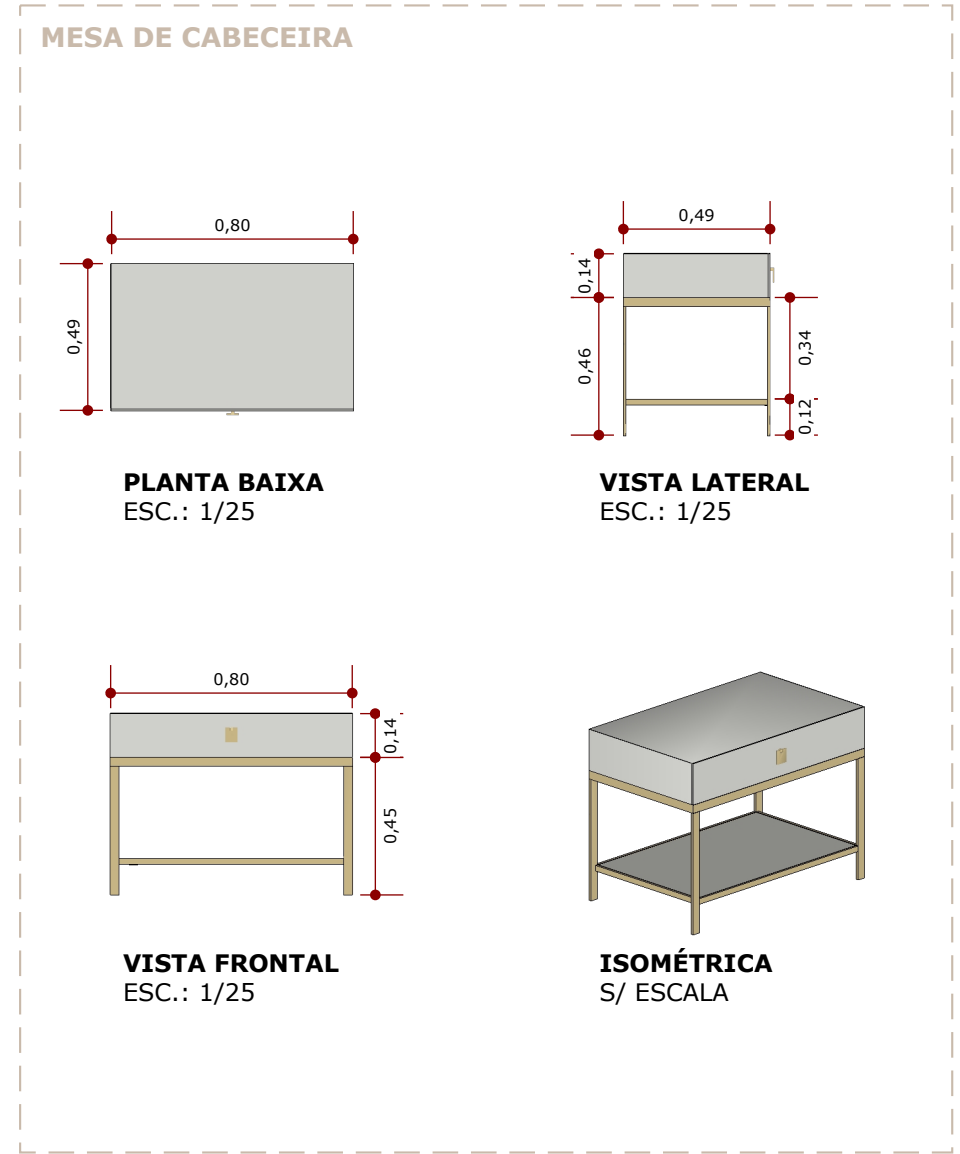
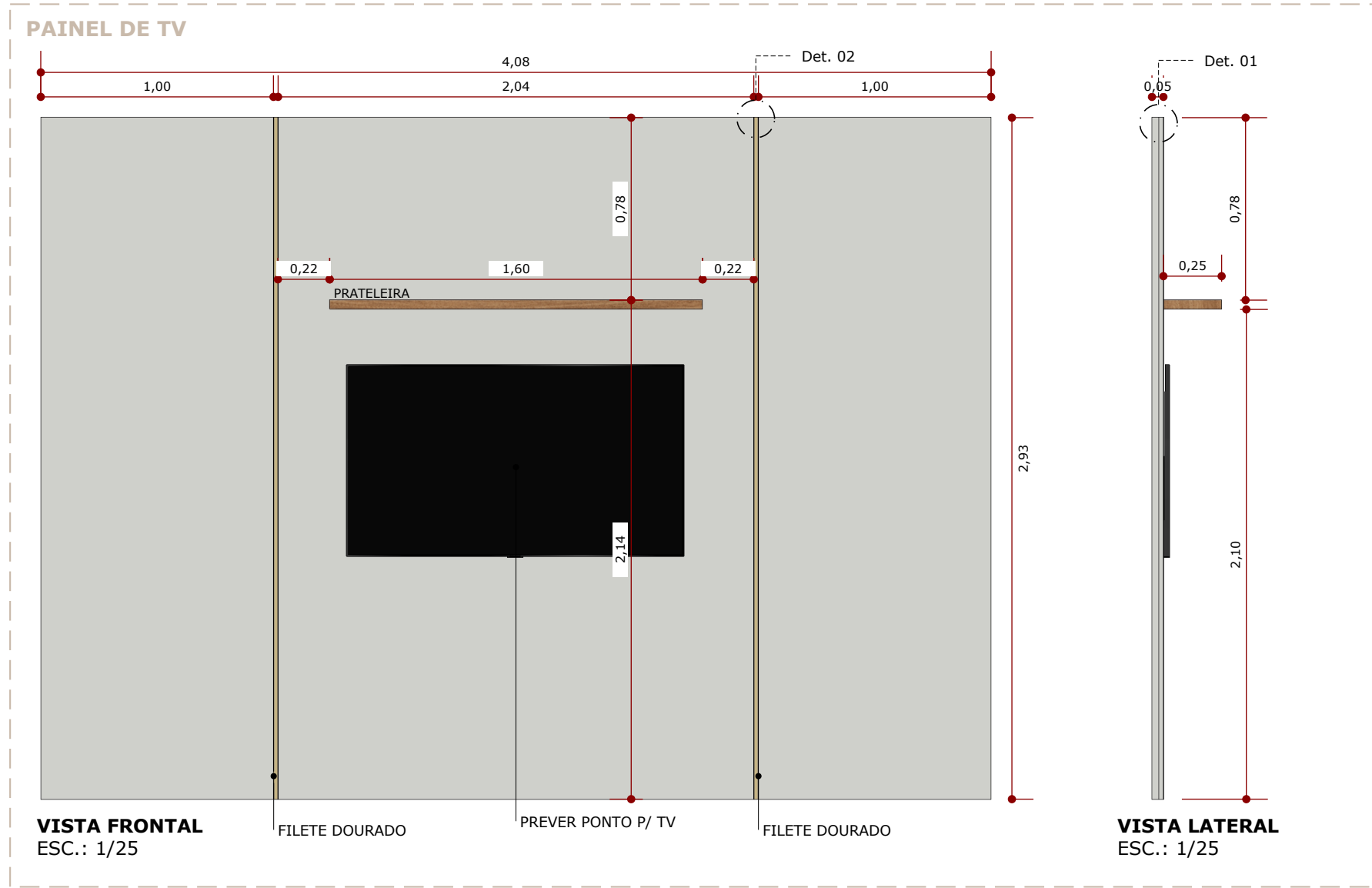

**ANOTAÇÃO**

- Pés da mesa e mesas de cabeceiras serão em metalon com pintura eletrostática na cor dourada.

# MARCENARIA SUÍTE MASTER

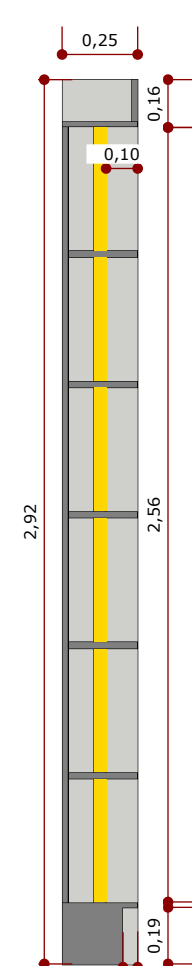
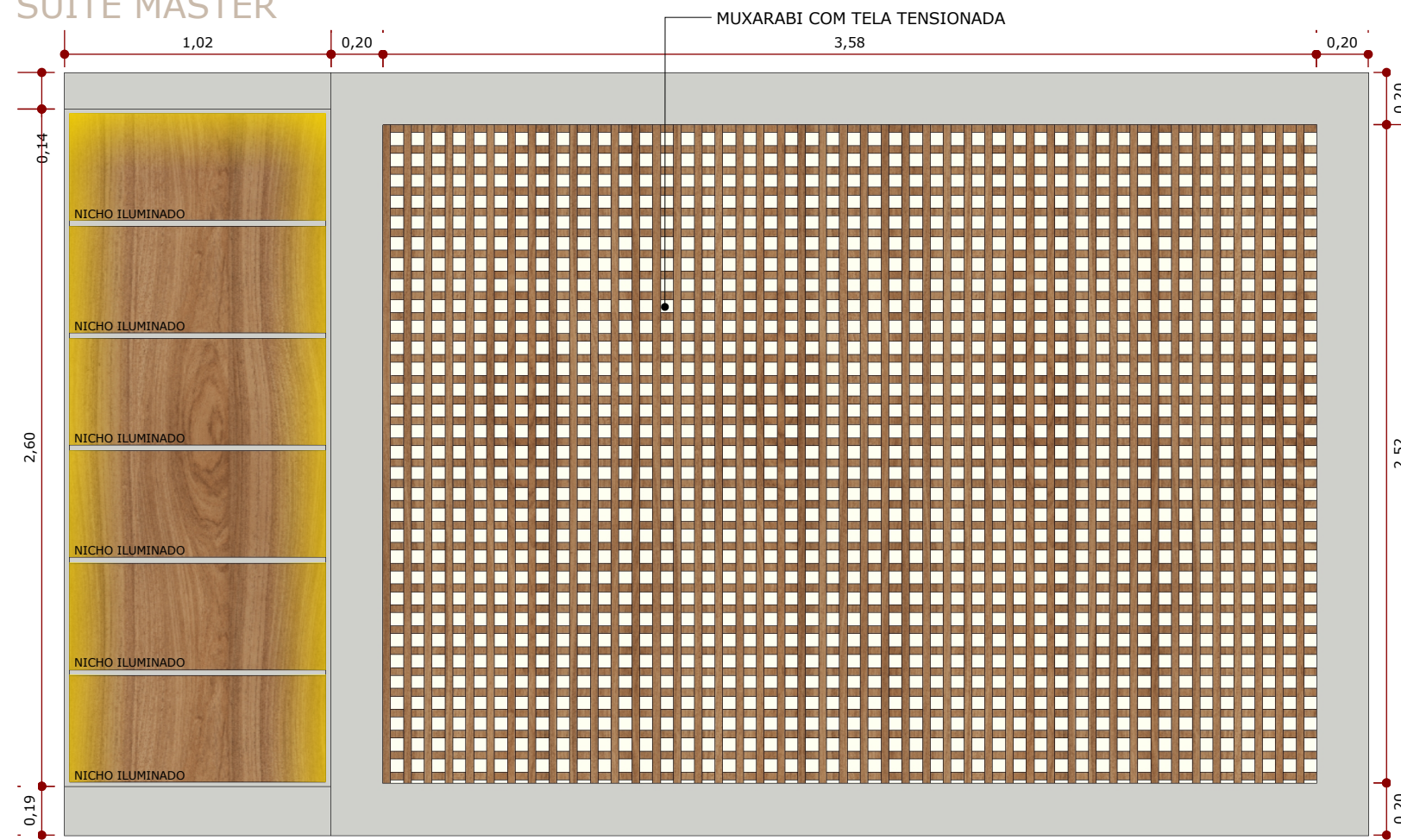

**VISTA LATERAL**  
ESC.: 1/25

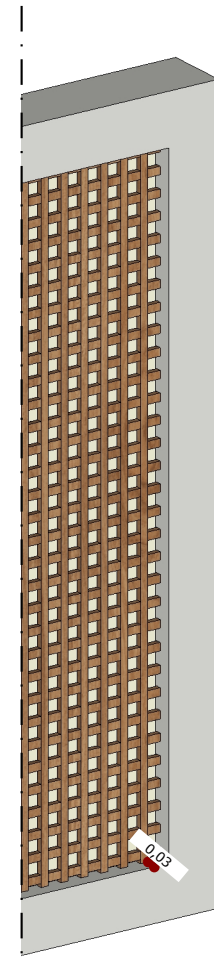

**ISOMÉTRICA MUXARABI**  
S/ ESCALA

**VISTA FRONTAL**  
ESC.: 1/25

NOTA: Todas as medidas devem ser conferidas no local antes de qualquer possível execução por fornecedores e/ou mão de obra.



## CLOSET - PAINEL COM PORTA DE CORRER

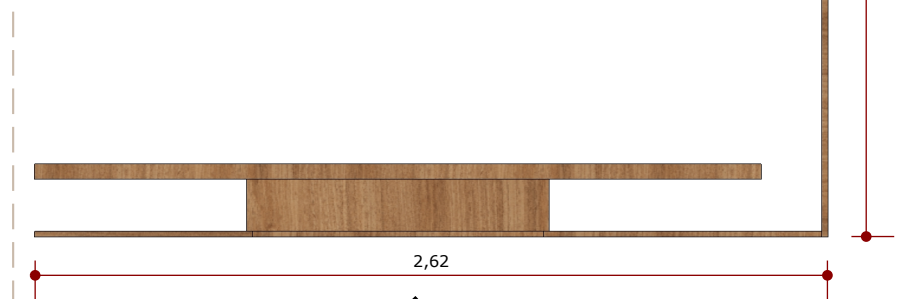

**PLANTA BAIXA**  
ESC.: 1/25

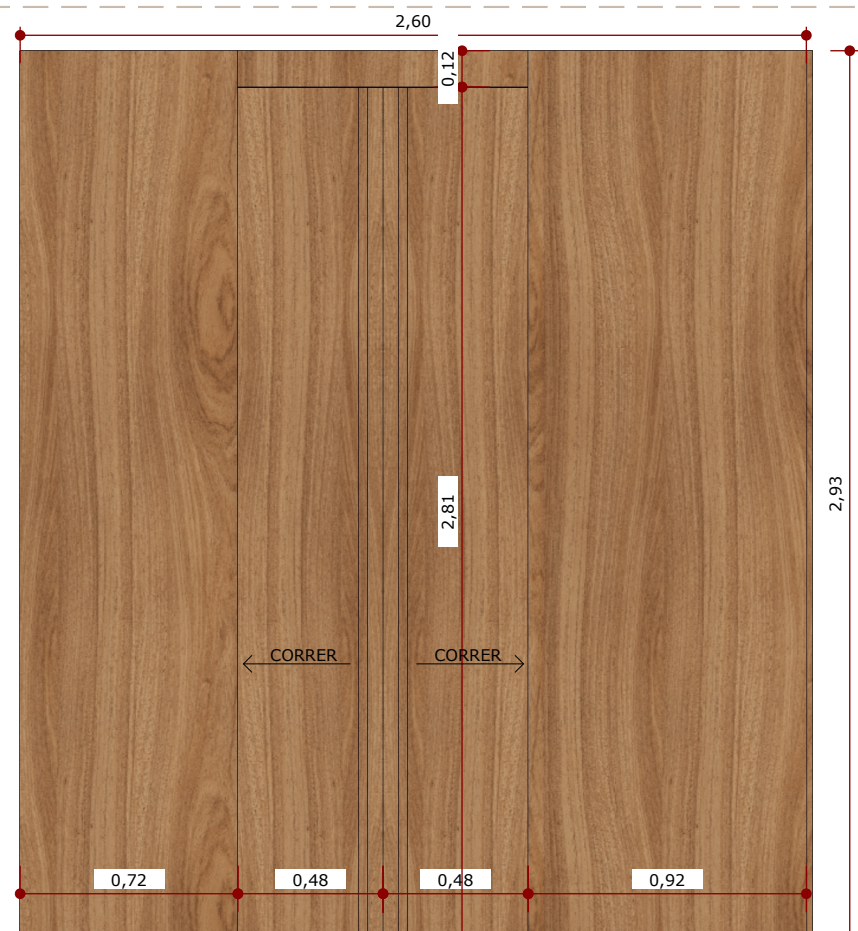

**VISTA 01**  
ESC.: 1/25



**VISTA 02**  
ESC.: 1/25

# MARCENARIA CLOSET MASTER

NOTA: Todas as medidas devem ser conferidas no local antes de qualquer possível execução por fornecedores e/ou mão de obra.

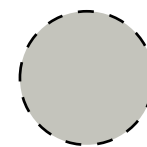
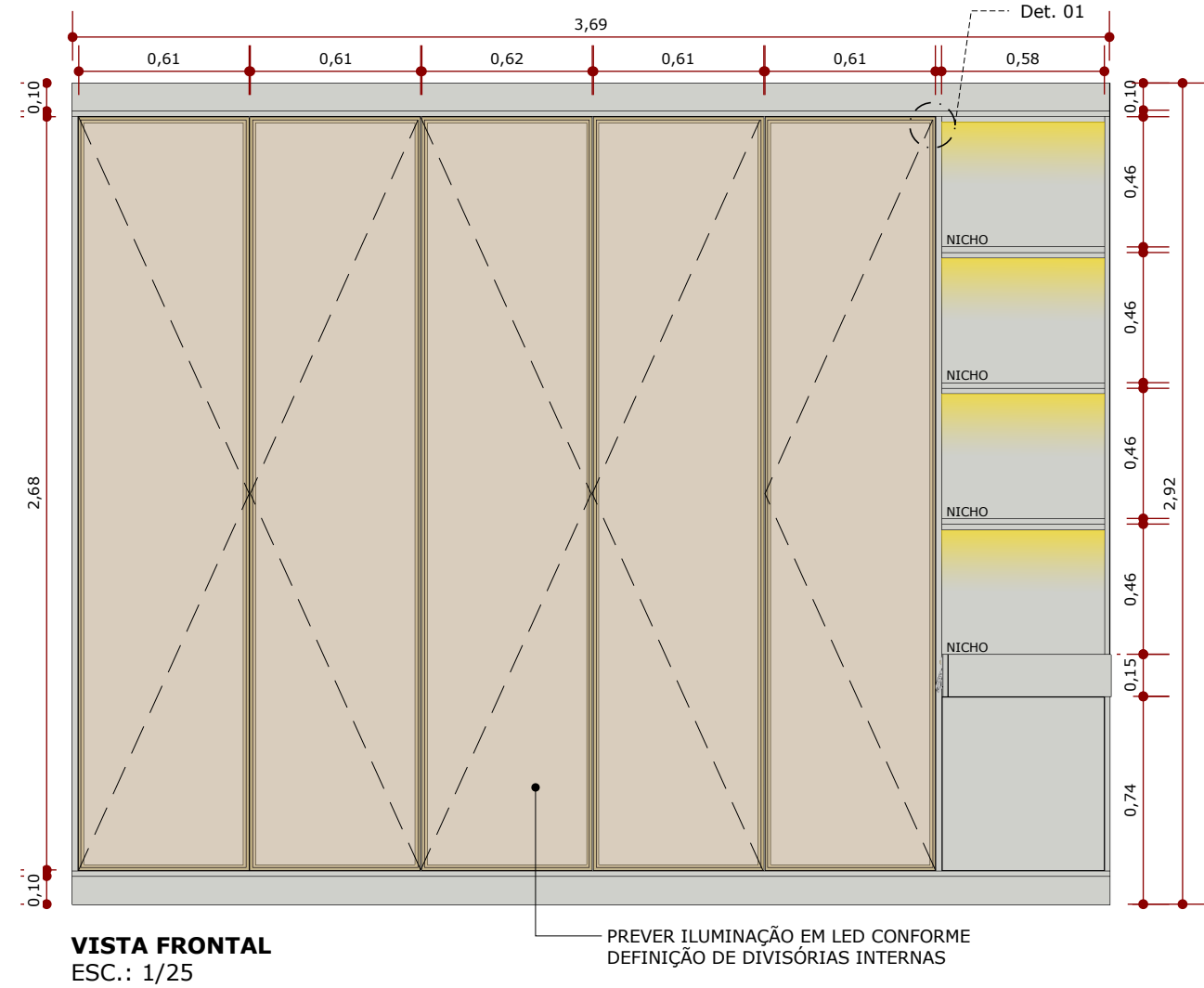
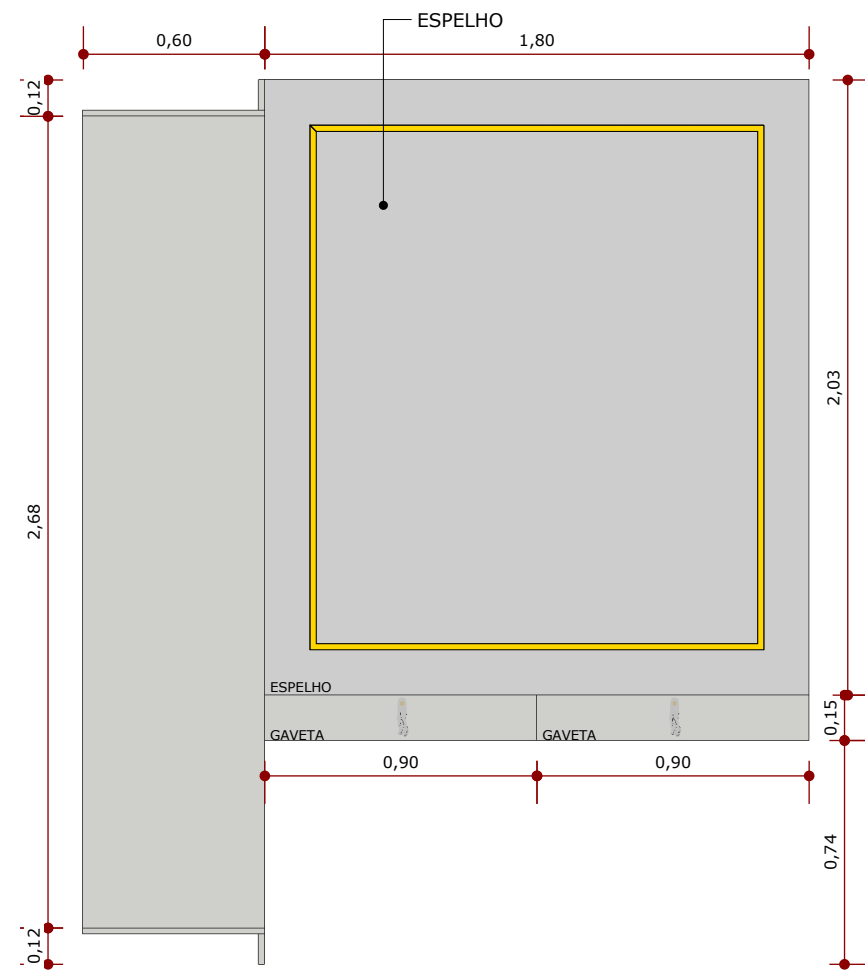
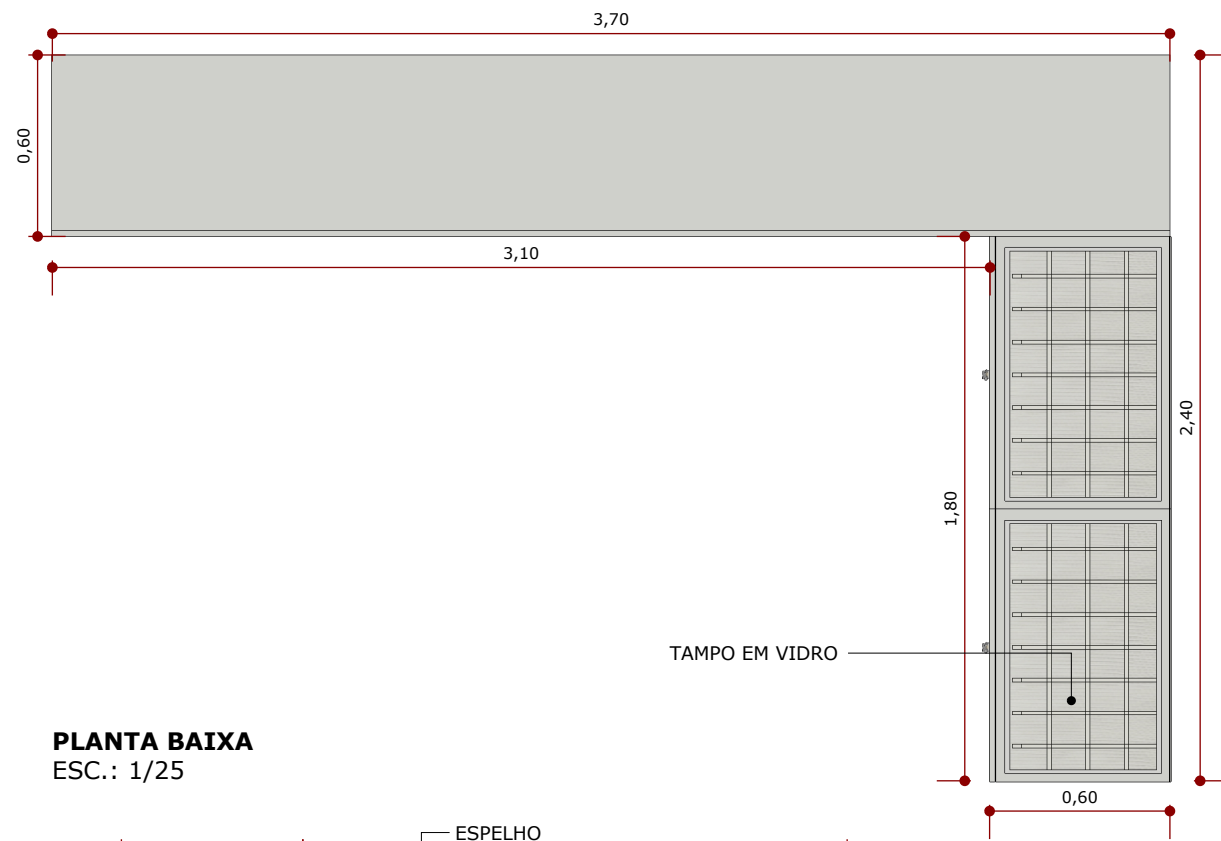

**MARCENARIA**  
COR: CINZA

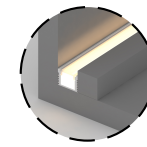

**MARCENARIA**  
PERFIL DE LED COM  
FILETE NA MARCENARIA

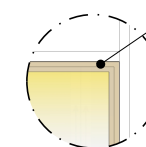

**DET. 01**  
PORTAS EM METALON DOURADO  
COM VIDRO REFLECTA



# MARCENARIA CLOSET MASTER

NOTA: Todas as medidas devem ser conferidas no local antes de qualquer possível execução por fornecedores e/ou mão de obra.

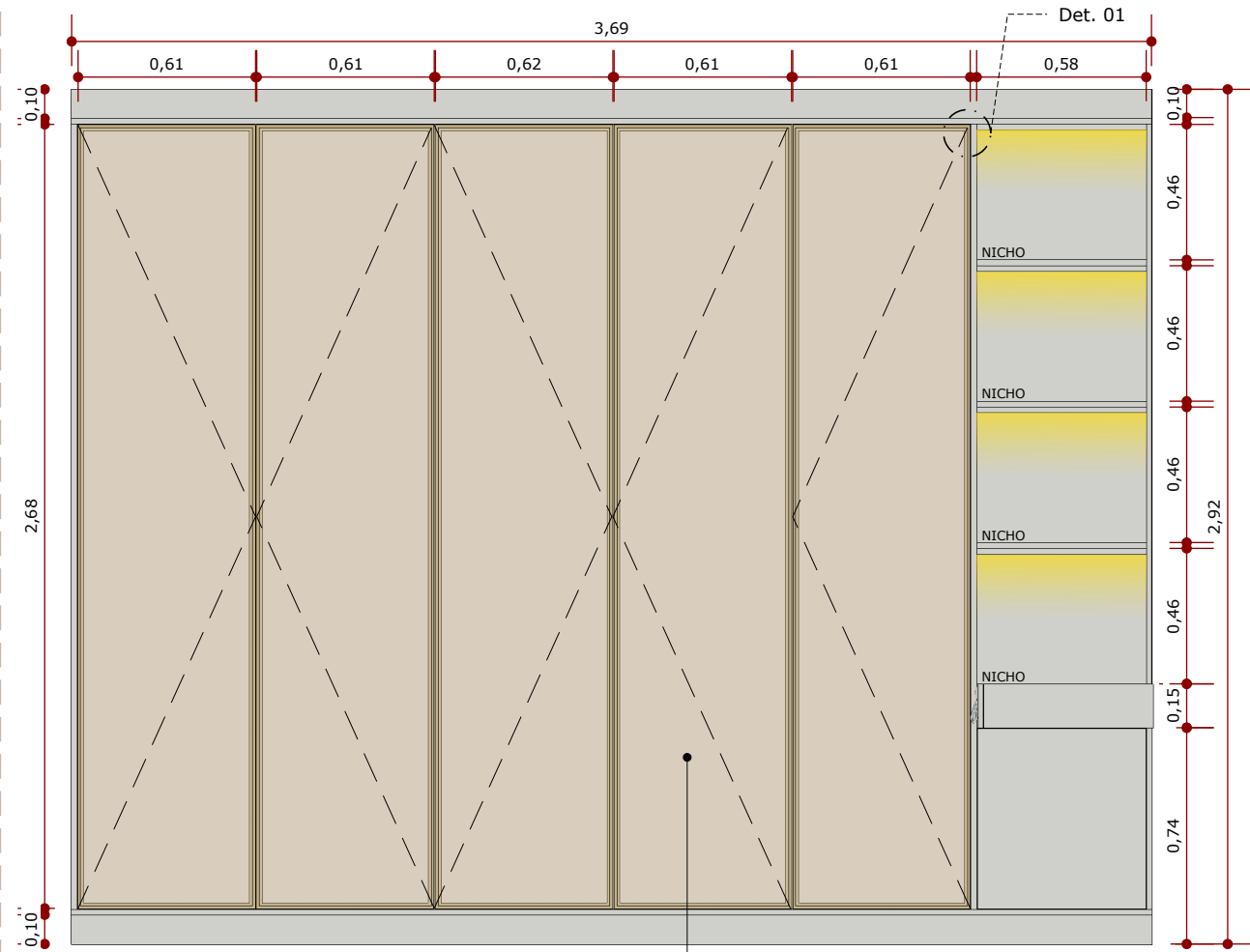

**VISTA FRONTAL**  
ESC.: 1/25

PREVER ILUMINAÇÃO EM LED CONFORME DEFINIÇÃO DE DIVISÓRIAS INTERNAS

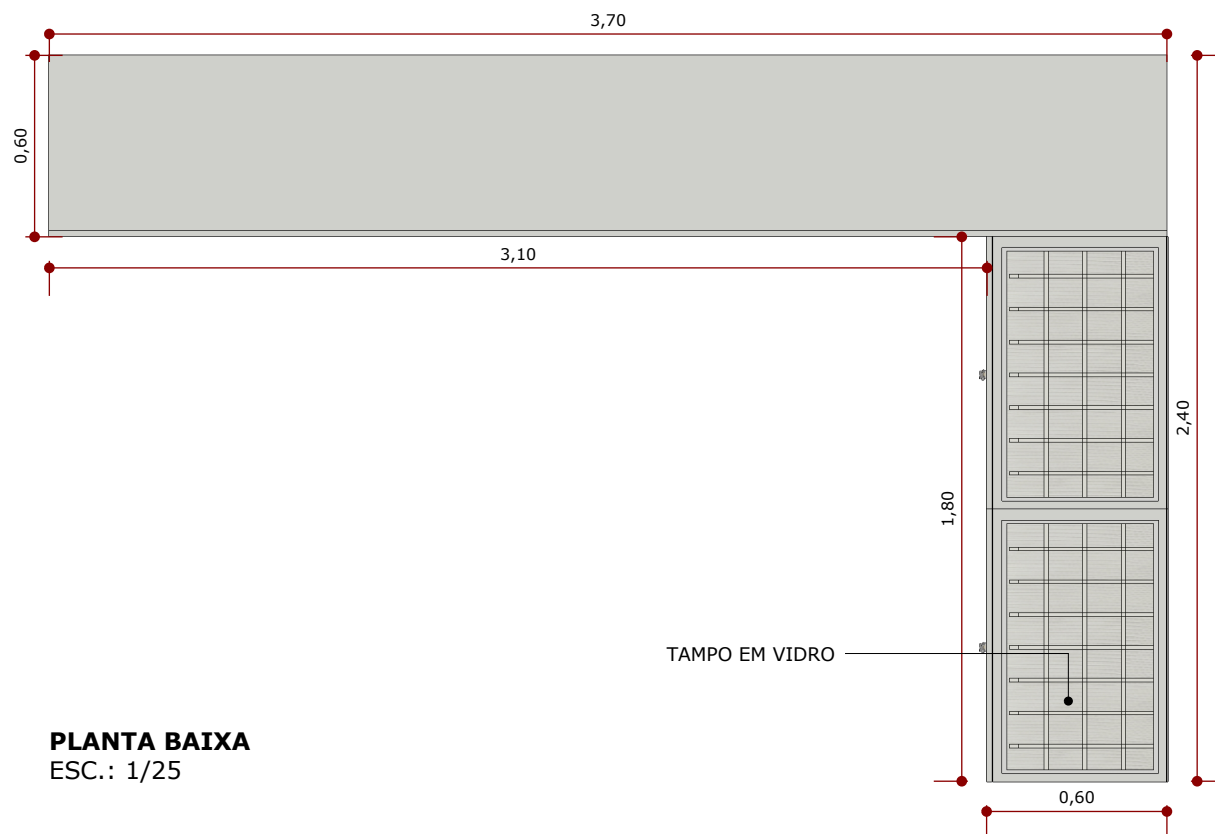

**PLANTA BAIXA**  
ESC.: 1/25

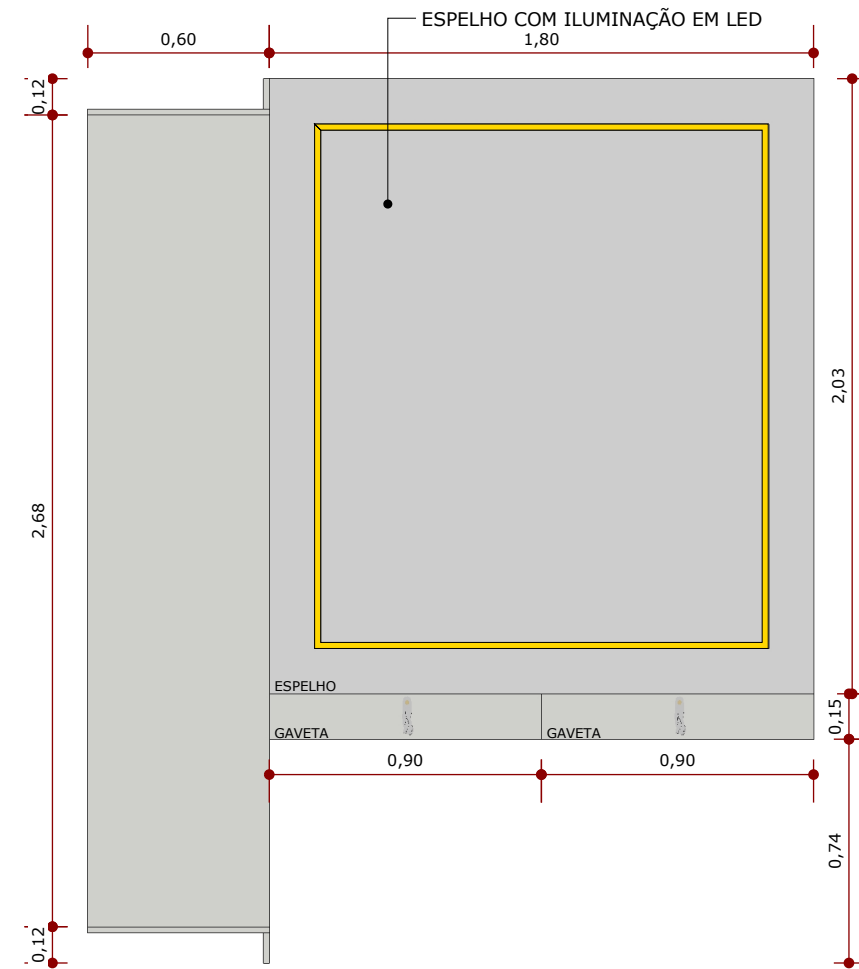

**VISTA LATERAL**  
ESC.: 1/25

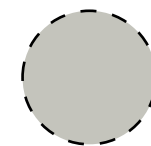

**MARCENARIA**  
COR: CINZA

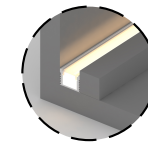

**MARCENARIA**  
PERFIL DE LED COM  
FILETE NA MARCENARIA

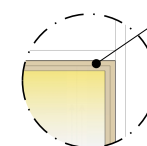

**DET. 01**  
PORTAS EM METALON DOURADO  
COM VIDRO REFLECTA

DOURADO

# MARCENARIA

## CLOSET E BANHO MASTER

NOTA: Todas as medidas devem ser conferidas no local antes de qualquer possível execução por fornecedores e/ou mão de obra.

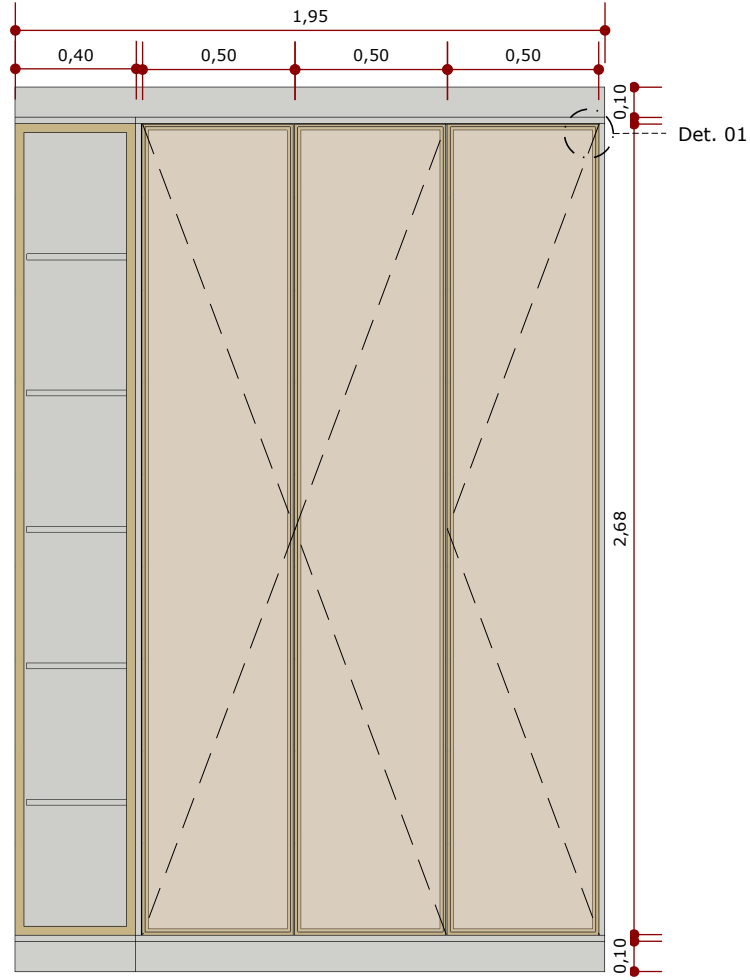

**VISTA FRONTAL**  
ESC.: 1/25

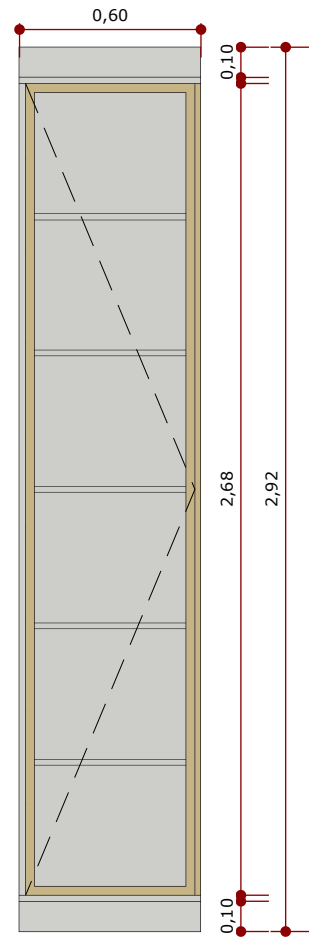

**VISTA LATERAL**  
ESC.: 1/25

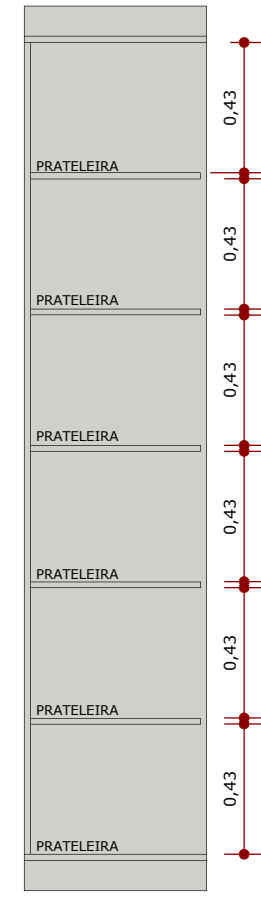

**VISTA LATERAL**  
ESC.: 1/25

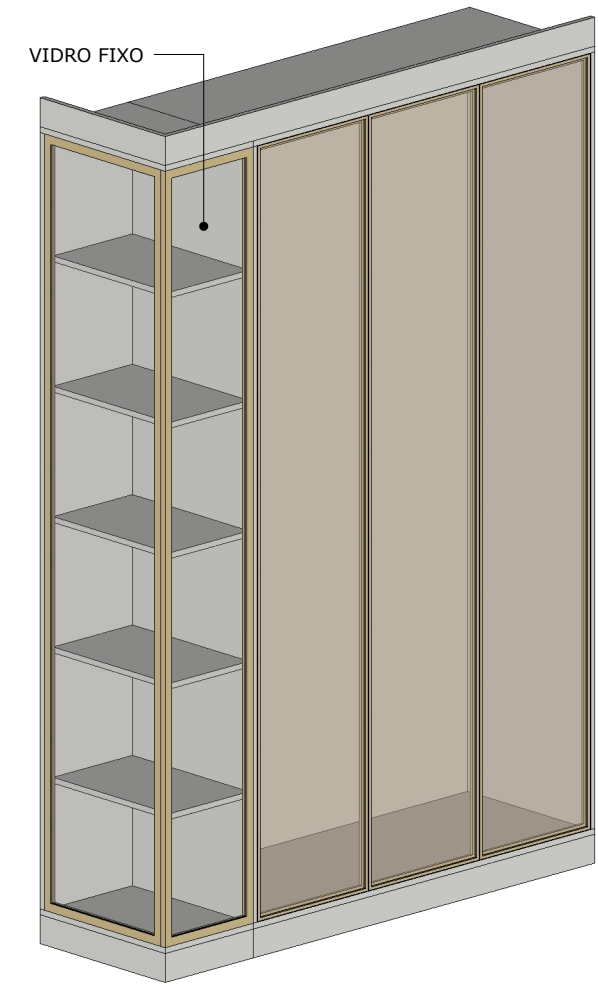

**ISOMÉTRICA**  
S/ ESCALA

### BANHO MASTER

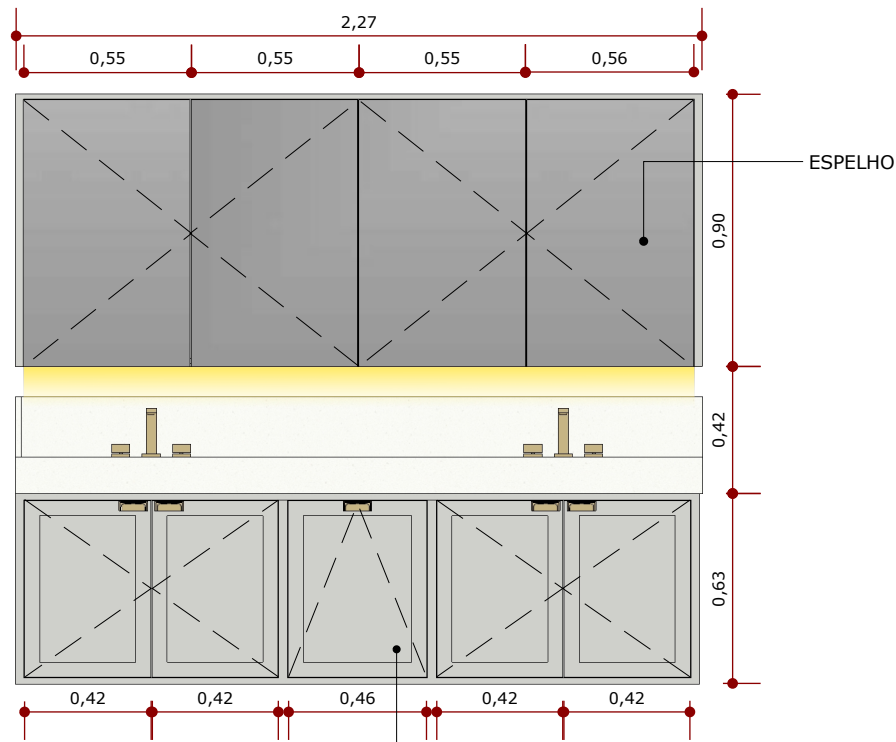

**VISTA FRONTAL**  
ESC.: 1/25

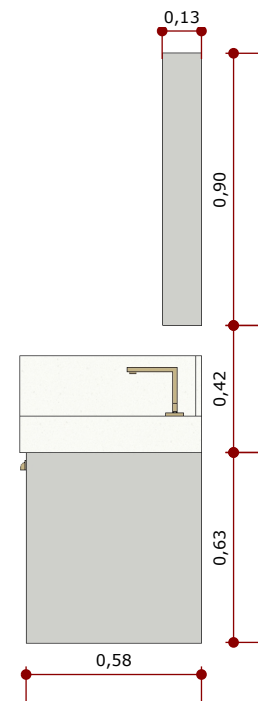

**VISTA LATERAL**  
ESC.: 1/25

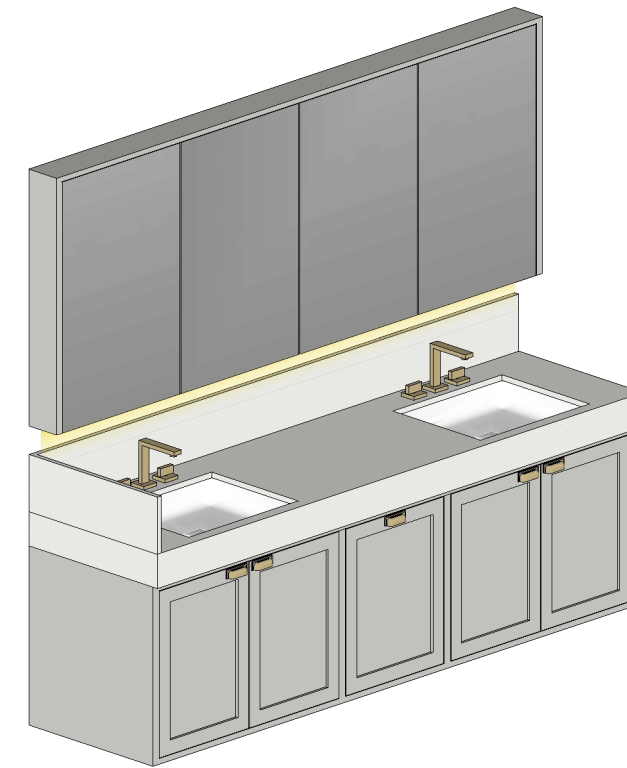

**ISOMÉTRICA**  
S/ ESCALA

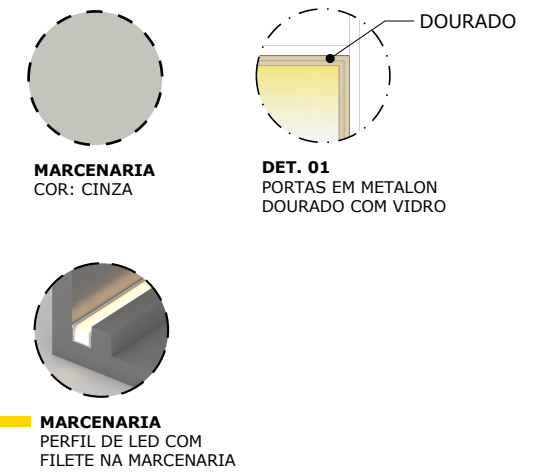

MARCENARIA  
CLOSET E BANHO MASTER

LOCAL DA OBRA  
VOTORANTIM/SP

CADERNO EXECUTIVO  
THALITA E MARCUS

DATA  
MARÇO, 2025

AMANDA MATARAZZO  
arquitetura e interiores

09.

MEMORIAL DE  
**MARMORARIA**



# MARMORARIA COZINHA E DEPÓSITO

## PIA COZINHA

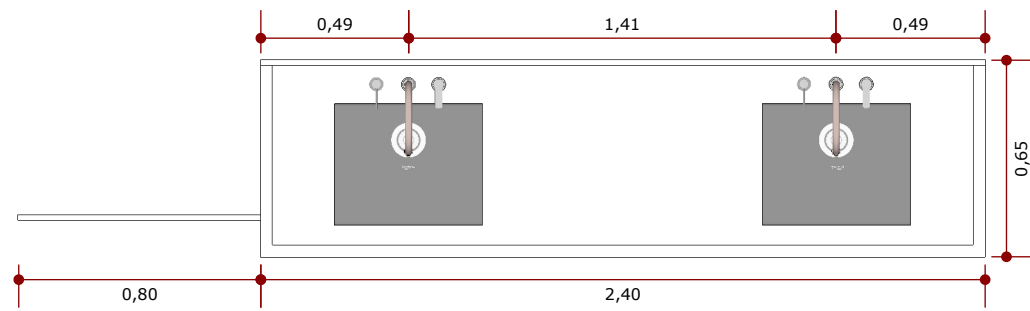

**PLANTA BAIXA**  
ESC.: 1/25

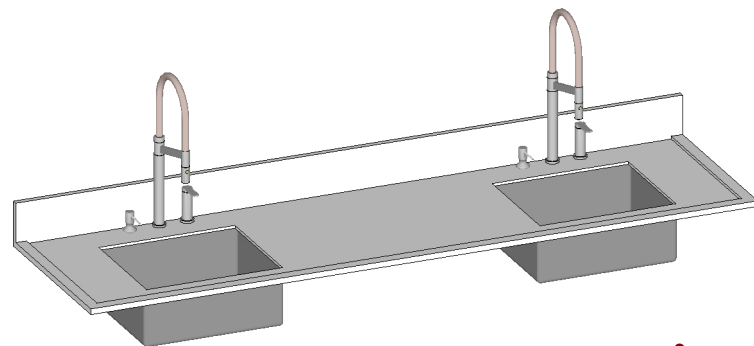
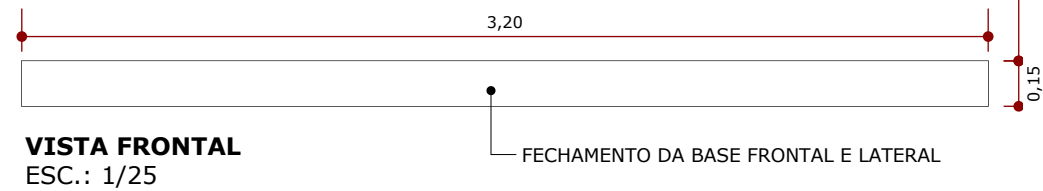
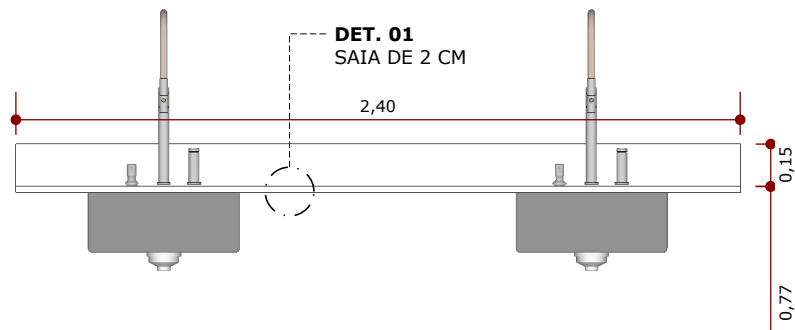

**ISOMÉTRICA**  
S/ ESCALA

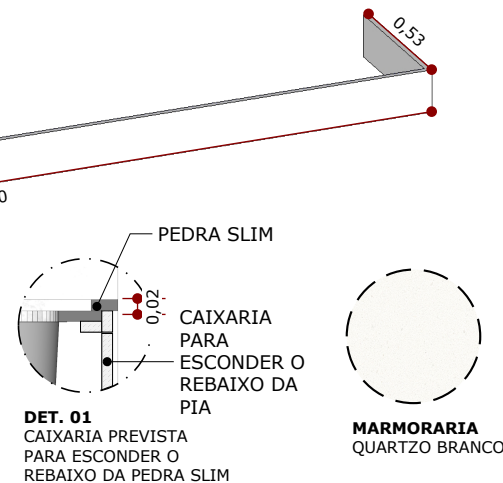

## ILHA COZINHA

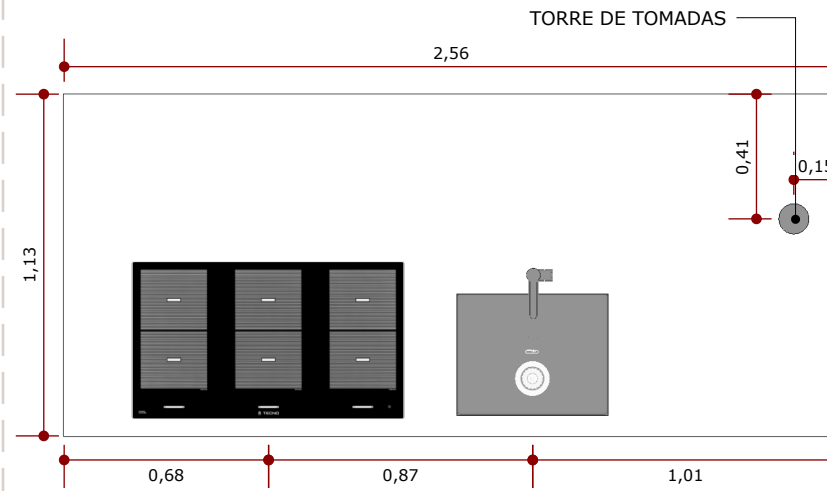

**PLANTA BAIXA**  
ESC.: 1/25

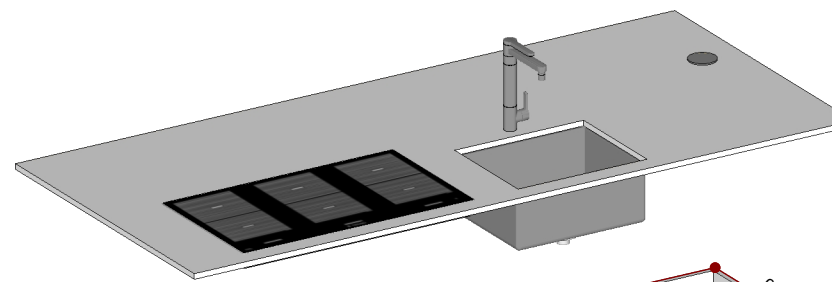
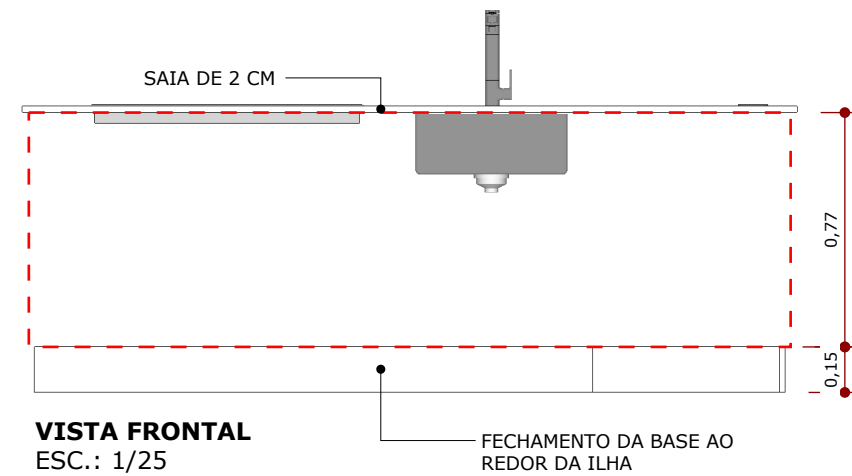

**ISOMÉTRICA**  
S/ ESCALA

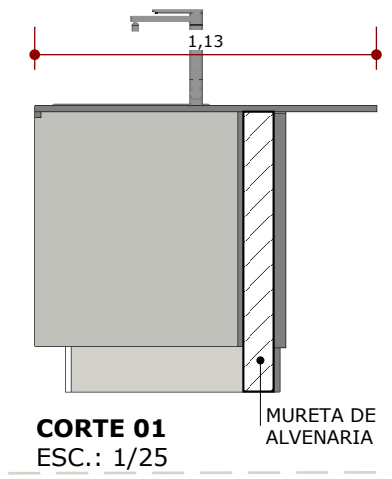
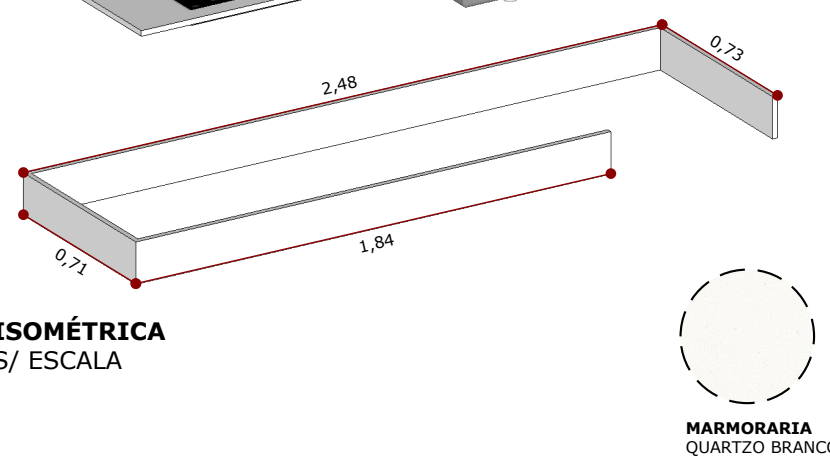

## DEPÓSITO

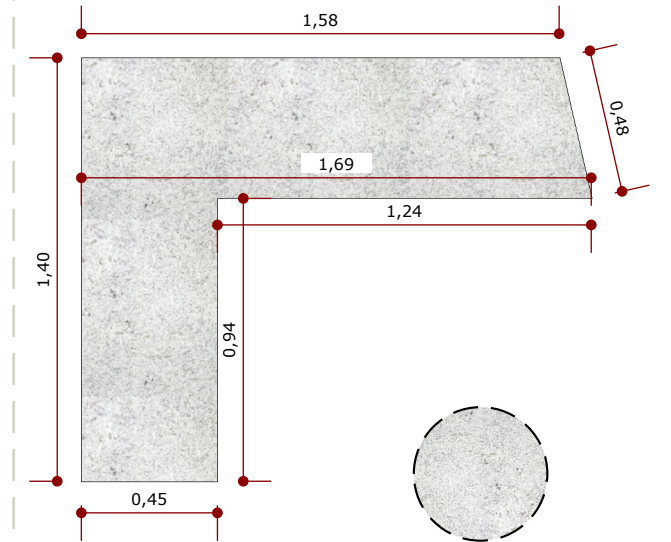

**PLANTA BAIXA**  
ESC.: 1/25

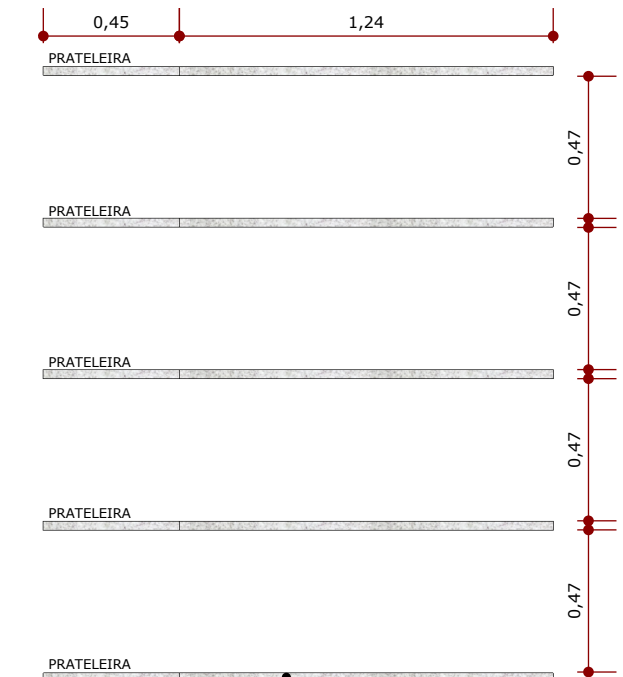

**VISTA FRONTAL**  
ESC.: 1/25

5 PRATELEIRAS EM MARMORARIA, SENDO A PRIMEIRA DELAS COM ALTURA DE 62 CM DO PISO

NOTA: Todas as medidas devem ser conferidas no local antes de qualquer possível execução por fornecedores e/ou mão de obra.

# MARMORARIA GOURMET E BANHO EXTERNO

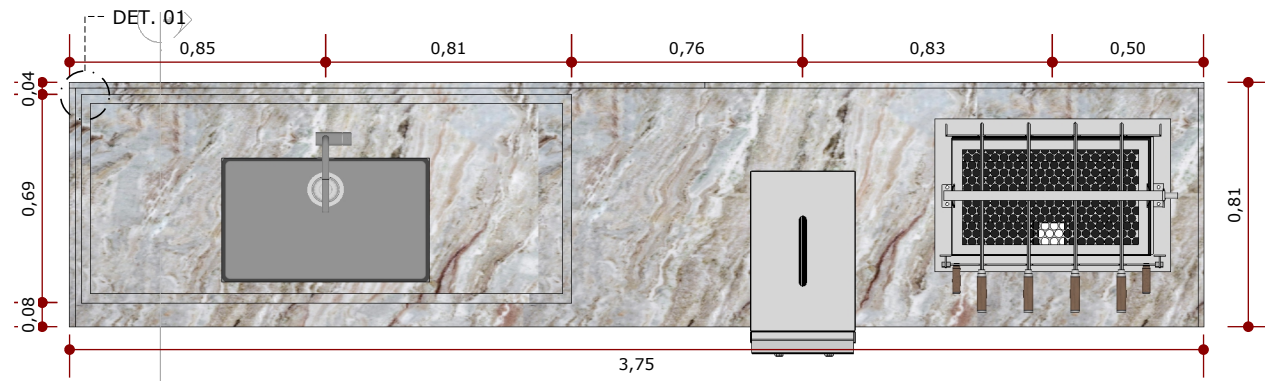

**PLANTA BAIXA**  
ESC.: 1/25

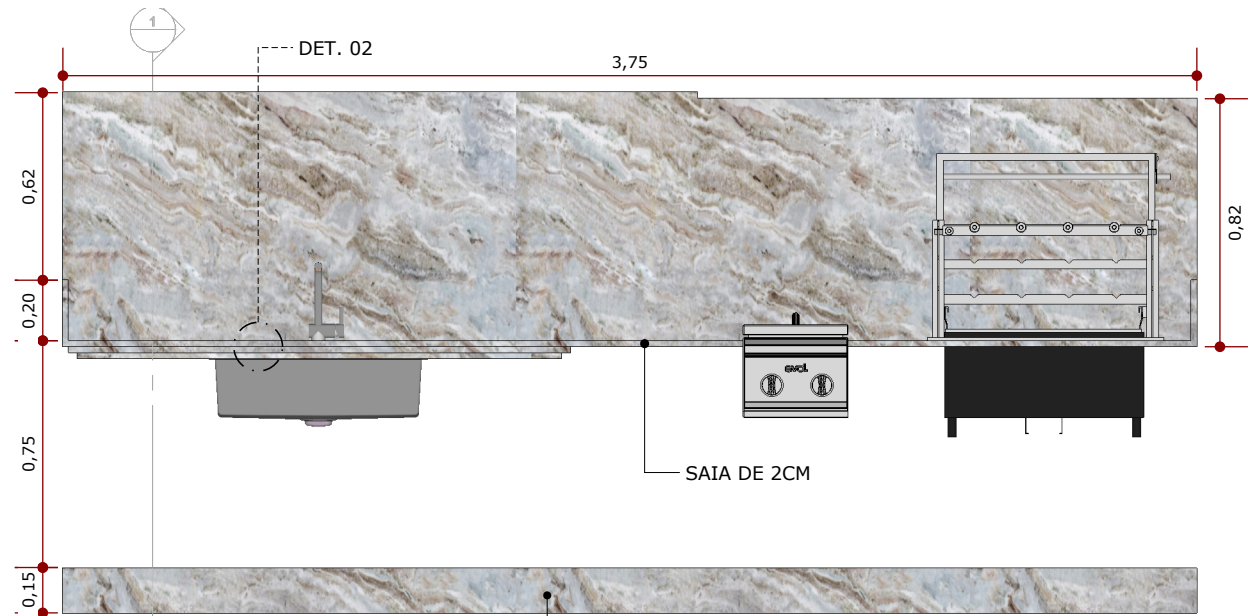

**VISTA FRONTAL**  
ESC.: 1/25

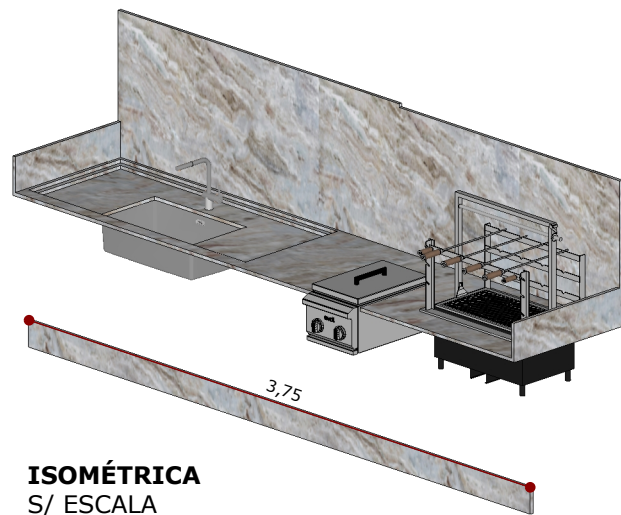

**ISOMÉTRICA**  
S/ ESCALA



**MARMORARIA**  
QUARTZO  
FANTASY BROWN

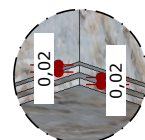

**DET. 01**  
PIA COM ÁREA  
MOLHADA DE DOIS  
REBAIXOS DE 2CM

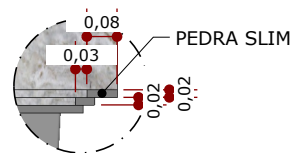

**DET. 02**  
PEDRA SLIM COM ÁREA  
MOLHADA COM DOIS  
REBAIXOS DE 2CM

NOTA: Todas as medidas devem ser conferidas no local antes de qualquer possível execução por fornecedores e/ou mão de obra.

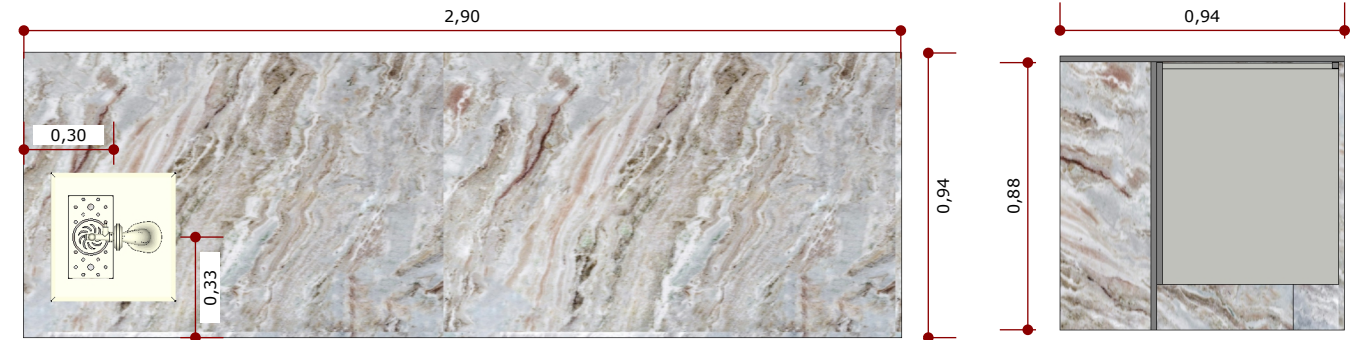

**PLANTA BAIXA**  
ESC.: 1/25

**VISTA LATERAL**  
ESC.: 1/25



**VISTA FRONTAL**  
ESC.: 1/25

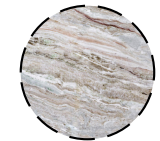

**MARMORARIA**  
QUARTZO FANTASY BROWN

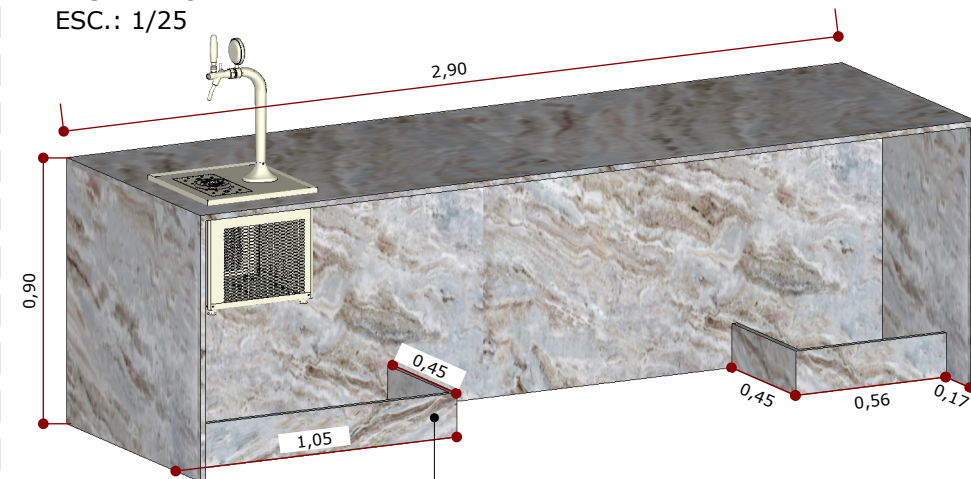

**ISOMÉTRICA**  
S/ ESCALA

FECHAMENTO DE BASE

## BANHO EXTERNO

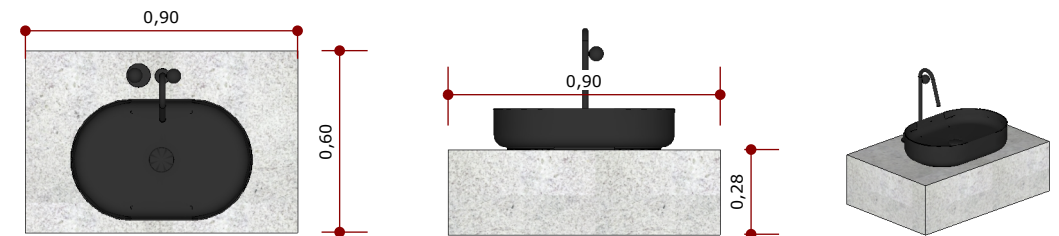

**PLANTA BAIXA**  
ESC.: 1/25

**VISTA FRONTAL**  
ESC.: 1/25

**ISOMÉTRICA**  
S/ ESCALA

## BANHO EXTERNO

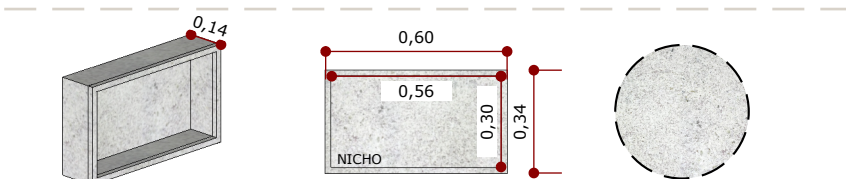

**ISOMÉTRICA**  
S/ ESCALA

**VISTA FRONTAL**  
ESC.: 1/25



**MARMORARIA**  
GRANITO BRANCO ITAUNAS

# MARMORARIA

## LAVANDERIA, DESPENSA E LAVABO

### LAVANDERIA

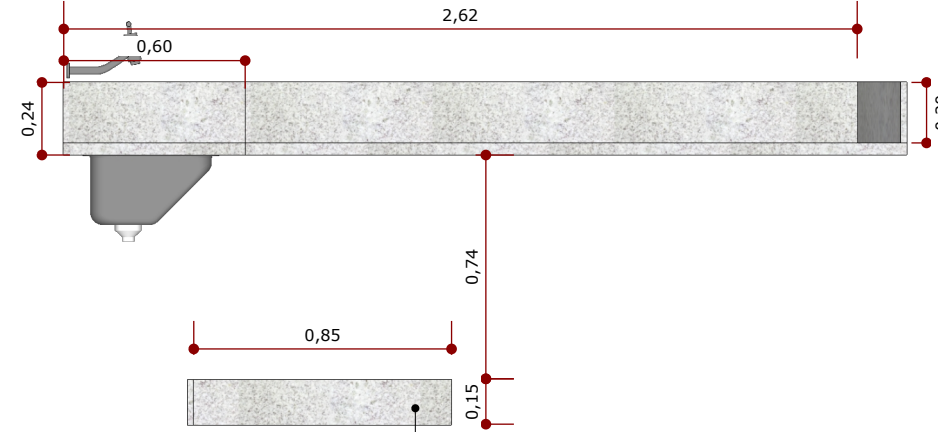
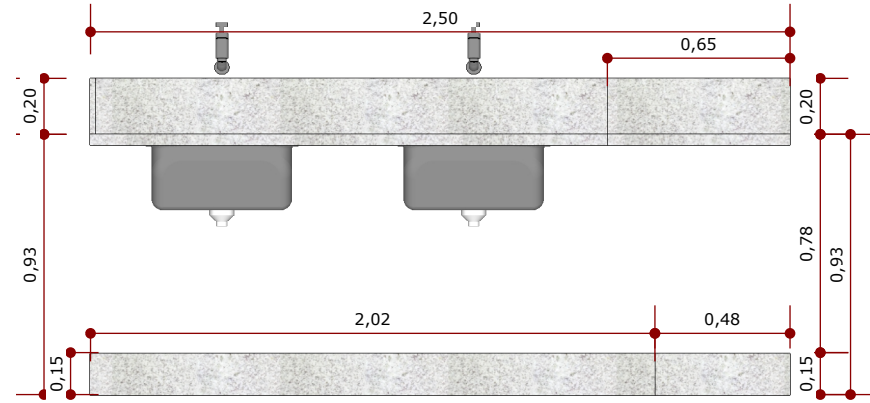
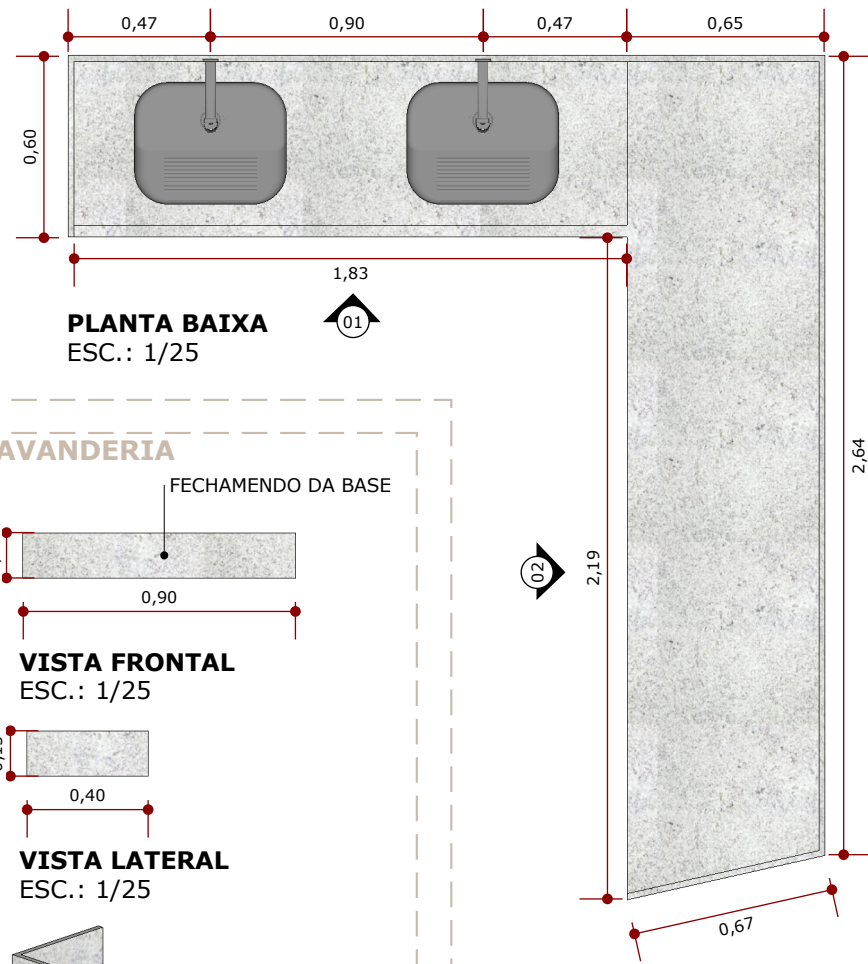

### LAVABO

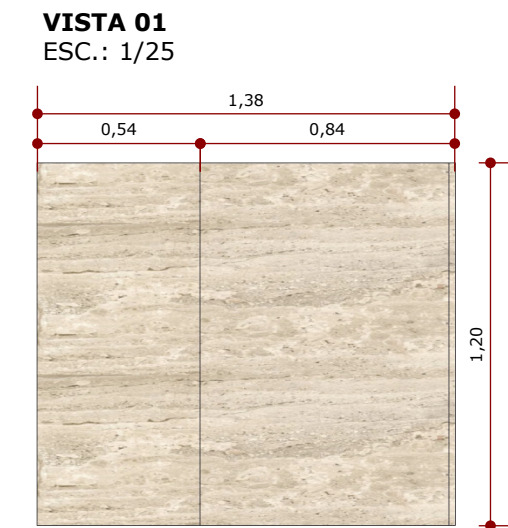
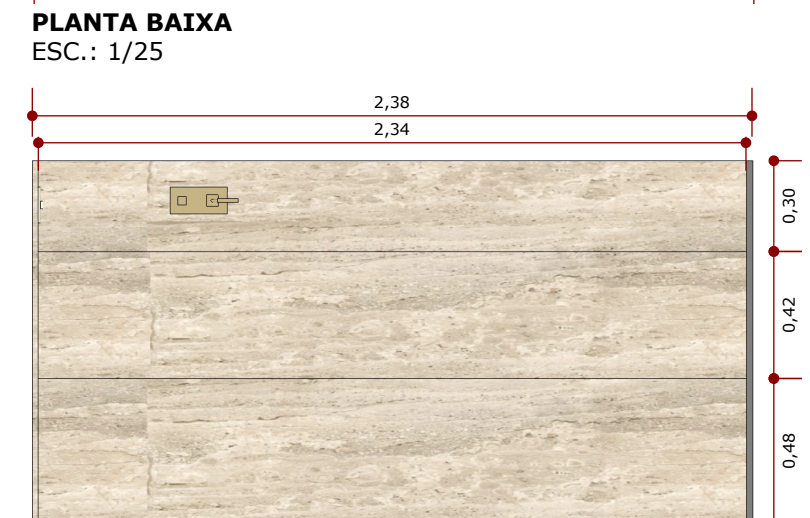
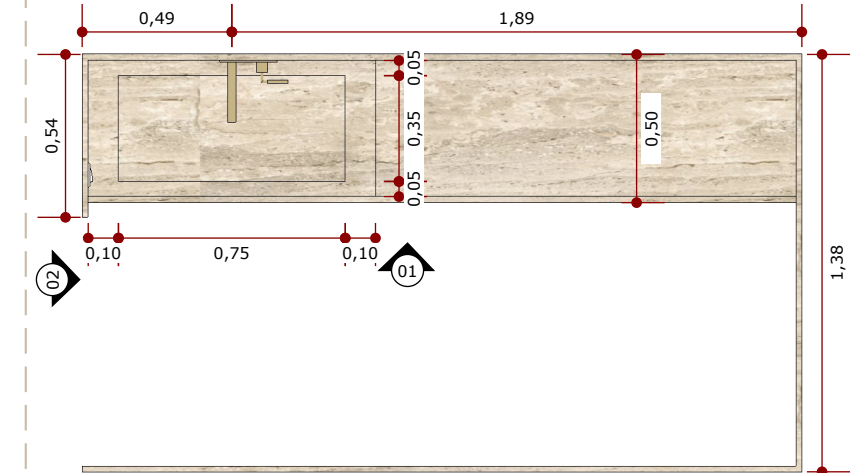

### DESPENSA

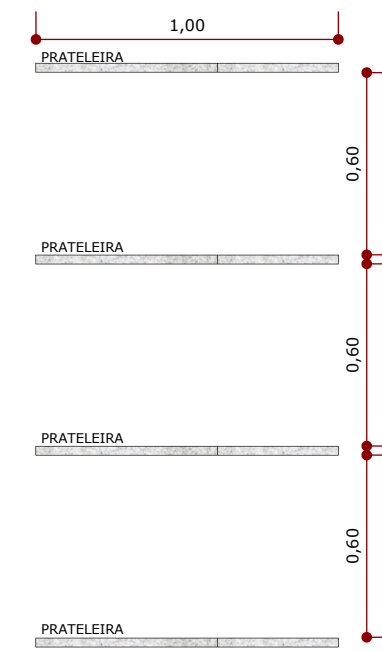
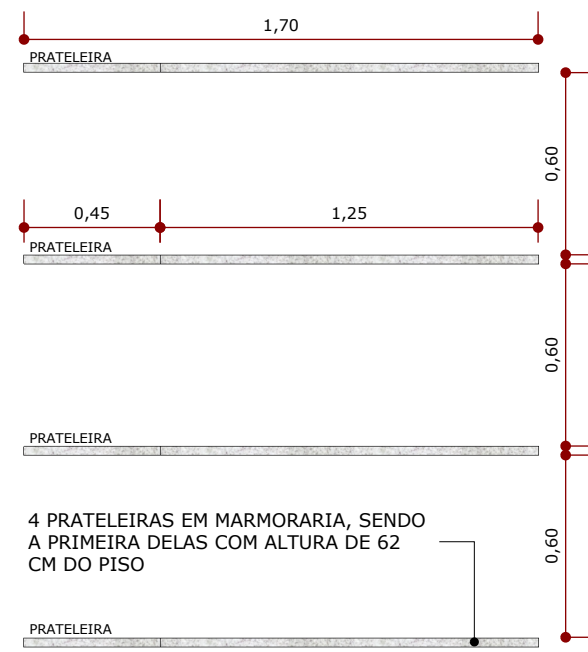
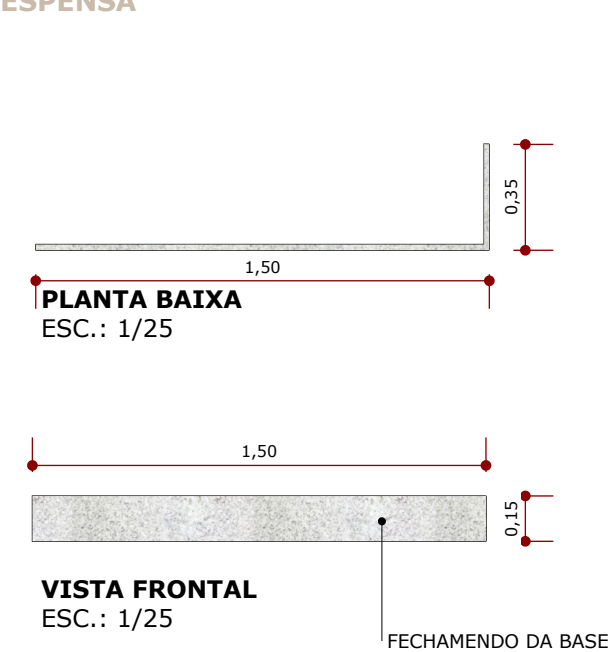

NOTA: Todas as medidas devem ser conferidas no local antes de qualquer possível execução por fornecedores e/ou mão de obra.

# MARMORARIA

## BANHO OFFICE, HÓSPEDES, FILHAS, FILHO E MASTER

### BANHO OFFICE

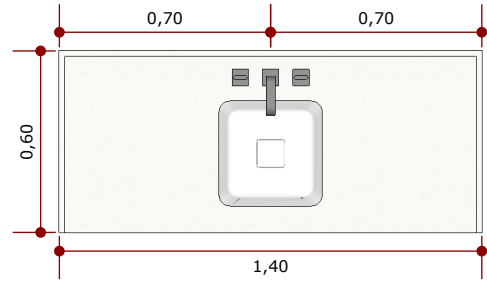

**VISTA FRONTAL**  
ESC.: 1/25

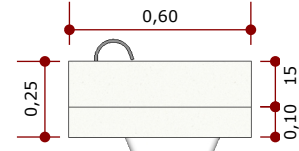

**VISTA LATERAL**  
ESC.: 1/25

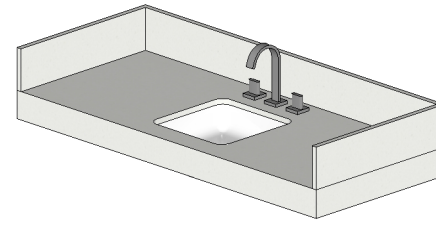

**ISOMÉTRICA**  
S/ ESCALA

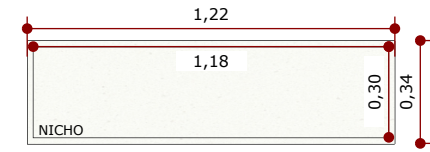

**VISTA FRONTAL**  
ESC.: 1/25

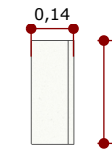

**VISTA FRONTAL**  
ESC.: 1/25

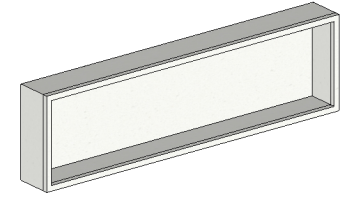

**ISOMÉTRICA**  
S/ ESCALA

### BANHO HÓSPEDES

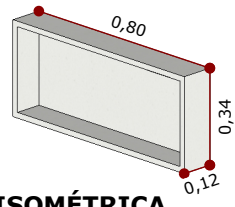

**ISOMÉTRICA**  
S/ ESCALA

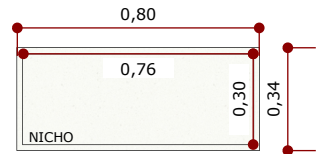

**VISTA FRONTAL**  
ESC.: 1/25

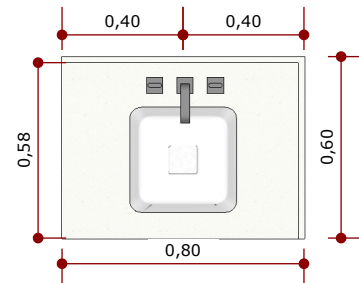

**PLANTA BAIXA**  
ESC.: 1/25

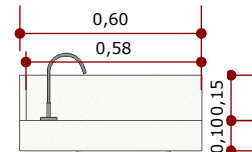

**VISTA LATERAL**  
ESC.: 1/25

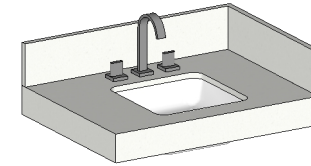

**ISOMÉTRICA**  
S/ ESCALA

### BANHO MASTER

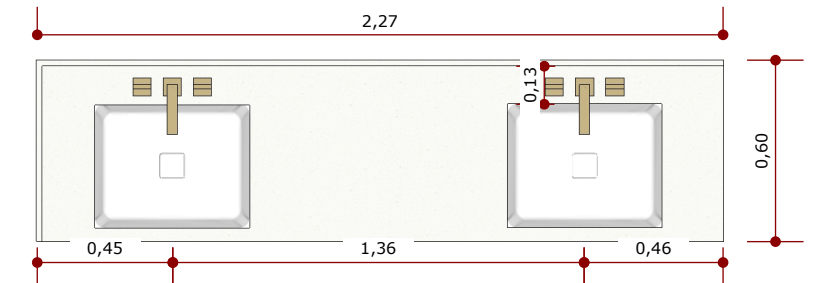

**PLANTA BAIXA**  
ESC.: 1/25

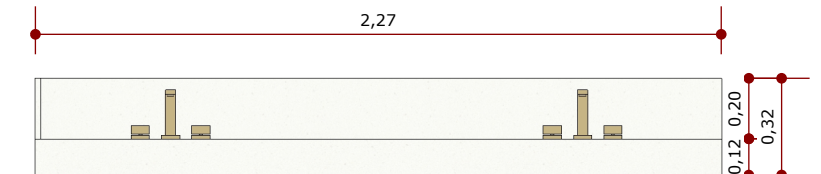

**VISTA FRONTAL**  
ESC.: 1/25

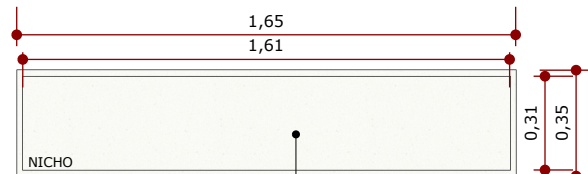

**VISTA FRONTAL**  
ESC.: 1/25

Realizar dois nichos iguais para banho master

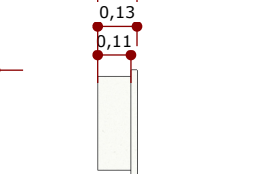

**VISTA LATERAL**  
ESC.: 1/25

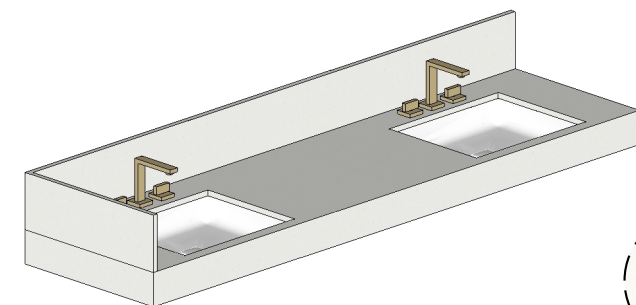

**VISTA FRONTAL**  
ESC.: 1/25



**MARMORARIA**  
QUARTZO BRANCO

### BANHO FILHAS

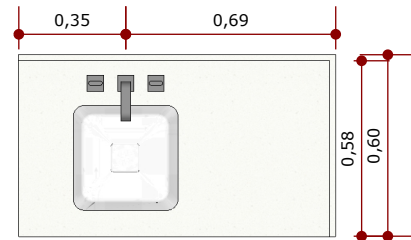

**PLANTA BAIXA**  
ESC.: 1/25

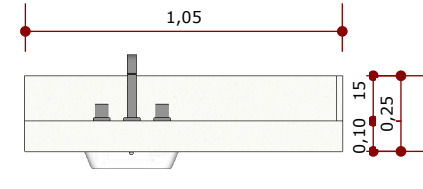

**VISTA FRONTAL**  
ESC.: 1/25

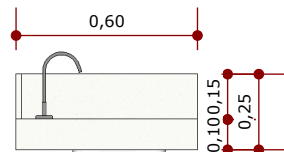

**VISTA LATERAL**  
ESC.: 1/25

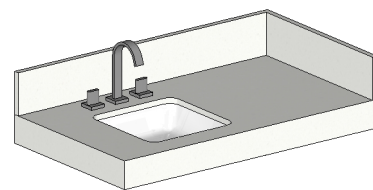

**ISOMÉTRICA**  
S/ ESCALA

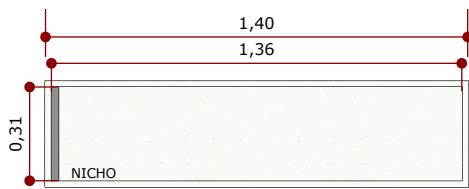

**PLANTA BAIXA**  
ESC.: 1/25

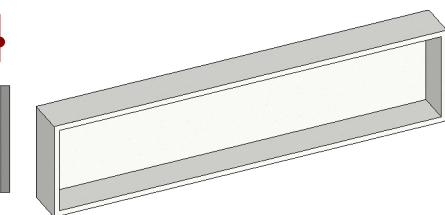

**ISOMÉTRICA**  
S/ ESCALA

### BANHO FILHO

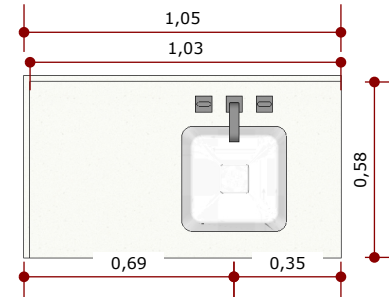

**PLANTA BAIXA**  
ESC.: 1/25

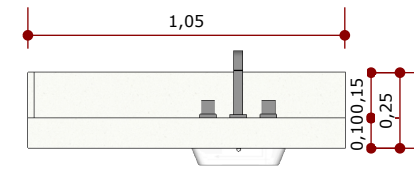

**VISTA FRONTAL**  
ESC.: 1/25

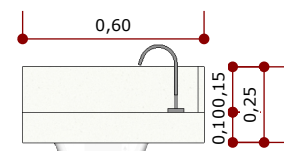

**VISTA LATERAL**  
ESC.: 1/25

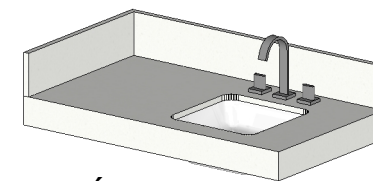

**ISOMÉTRICA**  
S/ ESCALA

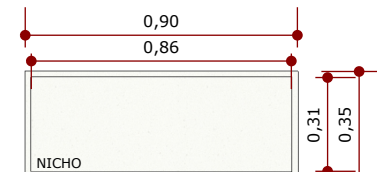

**VISTA FRONTAL**  
ESC.: 1/25

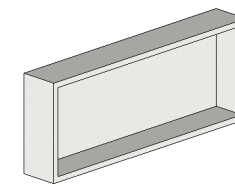

**ISOMÉTRICA**  
S/ ESCALA

NOTA: Todas as medidas devem ser conferidas no local antes de qualquer possível execução por fornecedores e/ou mão de obra.